I. N. S. Daily Wire Service — News While It's News

"The Voice of the People" "Loyalty to the Midwest"

MID-WEST FREE PRESS

Dedicated to Fair Play, Equality and Truth.

"REG. U. S. PAT. OFF."

* VOLUME 1, NUMBER 191 — Muscatine, Iowa, Friday, July 31, 1931 — FIVE CENTS THE COPY

'Deal' Hinted In Capone Case

Norman Baker (HIMSELF)

RIVER JUNCTION — LONE TREE—going to be there Sunday—big all day community picnic — everybody invited — bring your baskets—I will try my best to interest you with a subject for my talk that will hit the problems of the day and SOME OTHER THINGS. Come, all of you — and don't be timid about coming up and shaking hands.

CHEWING THE RAG — that's what many are doing now especially those whom we placed all trust in —gave them our votes—and now all we get is an entanglement of ideas —WITH NONE CONSTRUCTIVE— the best one I can offer right now is —remember how you run your own business—you practice economy — you cut down your overhead—you make every dollar count—to start a big help towards getting us out of our present deplorable condition— let every public official, state, city and national—start cutting out the "top-heavy" expense of his or her department—quit crying more taxes—practice such extreme business tactics in every branch of the government that the saving will enable taxes to be cut—NOT INCREASED.

TURNER'S INCOME TAX was an example—no greater bug-a-boo was ever offered the public than that— gave him the governor's chair —and what became of it? It was impractical for all concerned—it suggested unfairness—one-sidedness — nothing equal about it—for that reason IT WAS LOST IN THE ASSEMBLY. That blunder cost Turner the governor's chair for the second term. He should have started to clean house of the over burdened department expense—in that way he could have saved enough without MORE NEW SCHEMES — it would at least have been more sensible than calling out THE STATE TROOPS TO RUN DOWN FARMERS—all of whom were excellent, law-abiding residents of IOWA — too much, entirely too much of such MONKEY BUSINESS GOING ON.

UNSIGNED LETTER — just received one sent to me in a local Hotel envelope—they enclosed an article from the Farm Journal — it preaches practically the same as I have advocated—"Faith and a big Co-operative" meaning ONE BIG FARM ORGANIZATION FOR THE FARMERS — then when that day comes—the farmer need never worry again—IT'S COMING—keep on getting busy, farmers, and don't be mislead by false promises of any leaders who pat you on the back and tell you that three or four farm organizations will get you anywhere, BUT DEEPER IN THE MIRE—just open your eyes and look around you —see what other classes have done by KEEPING IN ONLY ONE ORGANIZATION—they lick you.

CERMAK—mayor of Chicago — went to New York to attend a fight —he met Al Smith and Roosevelt— they talked politics — they talked about economic conditions and booze—if either comes out on a booze platform, they ARE LICKED —it is time that this booze thing remain dormant for awhile when it comes to politics—we have had too much of this football stuff and NOT ENOUGH REAL ACTION ON THINGS THAT will take us out of the depression and unfair taxation —it is taxes that the public is mostly interested in now—I feel we all agree that the day of the saloons will NEVER RETURN—still others feel that the prohibition enforcement plan as now used — IS WRONG—too expensive—too much shooting—too much killing — too much graft.

...URDAY NIGHT—I am going ... see the folks at North Hen... —Zion Lutheran Church ...g place—big social — ...ted—I cannot tell you ... my talk for that ...ver know what my ...ntil I get there and ...what they want dis... ...way BE THERE, and ...ood time.

GANGMEN LAUGH AT NEW YORK'S POLICE AGENTS

Massacre of Child Is Cause of Attempt To Cleanup City

By DAVID P. SENTNER

NEW YORK—(INS)—The underworld today laughed in the face of an aroused citizenry and the police gang-war order of "shoot to kill" issued in connection with the Wanton machine-gun killing of one child and the wounding of four others during an unsuccessful gangster raid.

Suggestive of the method used last Tuesday night at the "children's massacre," gunmen shot down and killed Guido Ferreri, 26, clothing manufacturer, today as he talked with a neighbor outside his Brooklyn home.

On that bloody night in Harlem's Little Italy, an automobile drove through the street where crowds of children were playing. A volley of bullets streamed forth from machine guns. The intended victim of the fusillade escaped. Only five children were riddled with the slugs.

Today, again an automobile was used. It stopped before the Ferreri home as the victim's mother, two sisters and three brothers watched.

Three men were in the murder car. Next to the driver sat a hoodlum with a sawed-off shot-gun. He began pumping bullets. Ferreri's mother screamed. Ferreri crumpled. The murder auto roared away.

Today, only through the law of chance, no children were hit. Nor Ferreri's mother, Antoinette, and his sisters, Florence and Mildred, who were just about to join him outside to accompany him downtown.

DIVORCED WIFE KILLS HER MAN

Shot Frees Woman of What Court Writ Did Not Do

CHICAGO —(INS) — Taunting her and heedless of her warning as he stepped forward, Edward J. O'Connor, 31, was shot and killed here today by his divorced wife, Mrs. Bernice Wyofsky Fletcher O'Connor who fired three bullets into his body.

The pistol fired by the woman today won for her what a court injunction restraining O'Connor from molesting her failed to do. Mrs. O'Connor, who is 24, had obtained an injunction from Judge Daniel P. Trude forbidding her former husband from entering her apartment. She was planning to leave the city to avoid his attentions.

RUTH GETS NO BURNS, PUTOUT

Babe Gets an Assist When He Quells Hotel Fire

BOSTON —(INS)— Babe Ruth, the home run king of baseball, appeared in a new role today—a fire fighter.

He was credited with a putout and assist, with no runs, no hits, no errors for the fire department.

Looking from his window on the fifth floor of a hotel, the Babe saw an awning blazing on the third floor below. He got to work right away with pitchers of ice water. Between tosses the babe took time out for a telephone call to the hotel office.

George H. Parsons, chief of the hotel battery, hastened aloft with a fire extinguisher and assisted the babe. There was no need for calling firemen.

The WEATHER man says

MUSCATINE, SUNRISE, 4:57; SUNSET, 7:35.

IOWA: Unsettled and continued warm tonight. Probably showers and cooler Saturday.

ILLINOIS: Partly cloudy and continued warm tonight; Saturday unsettled, followed by local showers and cooler in north portion.

MISSOURI: Partly cloudy and unsettled tonight and Saturday, probably showers and not so warm in northwest and extreme north portions Saturday.

GENERAL FORECAST: The indications for considerable cloudiness in the north-central states tonight and Saturday with showers and rather cool weather over northern sections tonight and over the Upper Great Lakes region, the Upper Mississippi and middle Missouri valleys and portions of the middle plains on Saturday. On Sunday there will be considerable cloudiness over the eastern portion of this forecast district with occasional showers and temperatures more nearly normal.

Public Enemy Meets 'Hard' Jurist

(Acme Photo)

The above picture shows Al Capone, booze chief, tax shirker, and public enemy number one, who has 'fixed' many things, but who has encountered a jurist that is 'unfixable,' unwilling to take part in a compromise between prosecuting and defense counsel. As soon as federal judge James H. Wilkerson intimated that he would hear all the evidence against 'Scarface Al,' public enemy number one, and might decide to sentence him to a great part of the maximum 34 years on two charges, there was a great flurry among Capone's lawyers.

COOLING WINDS — BRING RELIEF

Lower Temperatures Are Recorded in Middle West

(By International News Service)

Cooling winds and thundershowers today had broken the sweltering heat that has crippled many sections of the country for days.

Parts of the eastern seaboard, however, still suffered from the heat wave. The thermometer climbed to 97 Thursday in Baltimore where thousands sought relief by sleeping in the parks. The national capital looked forward to another scorching day after recording a 98 degree temperature Thursday.

In Boston seven persons died of the heat, but the torrid wave was broken by cooling winds, which promised to keep temperatures in New England and New York in the eighties. Six died of the heat and three were drowned in New York City yesterday where the mercury climbed to 89.

Throughout the middle west temperatures were lower although readings above ninety and 100 were recorded in Iowa and Nebraska.

Rains and clouds also brought cooler weather to the Rocky Mountain region where Pueblo, Colo., with 96 had the highest temperature.

Deaths due to the heat wave that struck the southwest stood at 83 today as temperatures dropped sharply following thunderstorms. Temperatures on the Pacific coast were normal.

WILD PARTIES BEING PROBED

Former Collector of Revenue Accused of Being Hostess

CHICAGO—(INS) — Accused in court of being hostess at a number of wild parties in her apartment, Mrs. Myrtle Tanner Blacklidge, former collector of internal revenue, vehemently denied the charge today.

Mrs. Cora Rowe, the neighbor who made the complaint in felony court before Judge Matthew Hartigan, refused to comment on her accusation.

Meanwhile, Mrs. Blacklidge, who left the government service following the $50,000 faro swindle at Springfield involving Edward R. Litsinger, board of review member, waited patiently for a policeman to serve the warrant, charging disorderly conduct.

Attired in purple pajamas and a blue-figured lounging robe, the former government official expressed surprise when questioned about the complaint.

"The complaint is absurd," she said. "One party is supposed to have taken place May 1. I didn't move here until May 12. My parties never were noisy, and the police on each occasion found nothing wrong and left us alone."

To support denial Mrs. U. S. Greener who occupies the apartment above that of Mrs. Blacklidge called the former government official "a model neighbor."

LINDBERGH HOP GIVEN SETBACK

Officials of Canada And Flier Argue Over Route

OTTAWA, Ontario — (INS)— Col. Charles A. Lindbergh today definitely announced to an International News Service correspondent that he would take the northerly route across Canada on his way to Tokio.

OTTAWA — (INS) — Colonel Charles A. Lindbergh and officers of the Royal Canadian air forces today were at loggerheads over the route which the Colonel and Mrs. Lindbergh should take on their flight across northern Canada en route to Japan.

Colonel Lindbergh has refused to accept the suggestion of the Canadians that the northern route selected by the American flier might be especially dangerous at this time of year, it was understood. He has insisted on taking the uncharted route to the north instead of the more southerly way along the Mackenzie river, which the Canadian fliers have urged him to follow. The southern route was followed by Post and Gatty in their record dash around the world.

TURKEY HAILS OCEAN FLIERS

U. S. Airmen Who Made Distance Mark Are Given Welcome

By J. H. WALTON

ISTANBUL, Turkey — (INS) — Russell Boardman and John Polando, who established a new non-stop distance record by flying 5,014 miles from Brooklyn, N. Y., to this exotic meeting place east and west, were being feted today by Turkish officials and members of the American colony here.

So far they have not confirmed the report that they would, having achieved their objective, continue their flight around the world.

The two Massachusetts fliers said they would remain in Istanbul about three days.

After their forty-nine hour vigil while their black and gold plane, the Cape Cod, soared over the Atlantic and western Europe to drop unexpectedly down at the San Stephano airdrome here yesterday, the two newest heroes of the air, slept long and soundly.

Two American Globe Girdlers Leave Moscow for Siberia Area

MOSCOW—(INS) — Hugh Herndon, Jr., and Clyde Pangborn, the second team of American round-the-world fliers to visit Moscow within the past month, hopped off from Moscow for an undetermined point in Siberia today at 5:30 p. m. (10:30 a. m. Eastern daylight time).

The airmen stopped in Moscow less than six hours, during which time they attended a luncheon tendered them by the Osoaviathim, the official soviet aeronautical organization, while their plane was being refueled.

The next scheduled stop of the Miss Veedol plane had been fixed at Irkutsk, on the fliers' original plan, but due to the fact that they were considerably behind the time made by Wiley Post and Harold Gatty, whose round-the-world record Herndon and Pangborn hope to break, they had their plane loaded to capacity with fuel and announced they would keep flying as long as possible.

They may attempt to reach Blagovestchensk, far over on the Sibero-Manchurian border before they again come to land for fresh supplies of gasoline and oil.

Luckhardt Found Blameless For Way He Handled Blaze

SECOND MURDER IN WEEK STUNS ILLINOIS TOWN

Equality Miner Found Shot to Death on Highway

EQUALITY, Ill. — (INS)—This usually quiet little coal mining community was stirred today by the second violent death here within a week.

Gallatin county authorities, still busy investigating the shooting to death of Constable Hiram Mundy near his home here Tuesday. night today were confronted with another mysterious shooting with the finding of the body of Ed Kinkade, 52, an Equality miner, on the highway north of town last night.

A passerby found Kinkade's body lying about ten feet in front of his car at 8 o'clock last night. There was a bullet-hole through his temple, made either by a 38 or 45 caliber pistol, authorities said.

Will Hold Inquest

Although Kinkade's own gun, with empty chambers was found nearby the Gallatin county authorities were not inclined towards a suicide theory. The date for the formal inquest has not been set.

With the finding of the miner's body two attempts on his life in the past year were recalled. Last winter Kinkade reported that several sticks of dynamite had been attached to the starter of his automobile. The rough infernal machine failed to work however because of faulty wiring. Later the automobile in which Kinkade was riding from Harrisburg to Equality was fired upon by unknown persons several bullets piercing the body of the car.

Blames Union Troubles

Kinkade blames these attempts on his life to enmities incurred during the recent factional strife between members of the Lewis and Fishwick factions of the union.

The authorities are reported to have a letter from Kinkade written recently but they would not make known its contents.

Thursday was payday at the O'Gara mine at Eldorado where Kinkade was employed and he was on his way home from work when the shooting occurred. Authorities are checking up today to find if the dead man was carrying any large amount of cash on his person. Ninety cents in change was found strewn about the floor of his car.

Following the shooting earlier in the week of Constable Hiram Mundy by two men who fired upon the officer when he attempted to investigate their car, two men, a father and son, William Barnett and his son Morris were arrested on suspicion. About a year ago Mundy shot to death John Barnett, son of William Barnett in a dance hall quarrel near Equality.

The spot where Kinkade's body was found last night was in Gallatin county only one hundred yards distant from the Saline county line.

LLOYD GEORGE MUCH IMPROVED

LONDON—(INS)—The condition of David Lloyd George was reported satisfactory by his physicians today. They stated that the former premier and liberal leader had passed a comfortable night.

The statesman underwent a major operation Wednesday for haematuria, a kidney trouble.

LOSES COURT BATTLE

LOS ANGELES, Calif., —(INS) —Harry Langdon, film comedian, and his wife, today had lost a court battle with James F. Dickason, real estate broker, who was awarded a judgment for $11,129 on two promissory notes executed by the Langdons in purchasing a house.

Samuels Admits Lack Of Efficiency in Fire Department

Firemen fought the blaze at the Puritan Ice company last week, to the best of their ability. This was the statement of S. C. Samuels, chairman of the civil service commission, speaking for the rest of the commissioners, following a hearing of charges brought against George Luckhardt, assistant chief of the fire department. The hearing, held in the council chambers in the city hall, lasted more than an hour and following the taking of evidence, members of the commission went into executive session for almost half an hour before their decision was reached, Mr. Samuels' statement follows:

"The commission has taken into consideration the evidence offered and concludes there are two views to be considered. The fire department was working for the protection of other property in the vicinity and the Puritan Ice company was thinking of the protection of its own property.

Lack of Efficiency

"While we realize there is a lack of efficiency in general in the fire department, we do feel that the fire was fought to the best of the firemen's ability and therefore we offer no criticism."

Those who appeared before the commission to bring charges against Luckhardt are William McLain, superintendent; Harry D. Shiflet, bookkeeper and William R. Votaw, manager of the ice company.

Luckhardt appeared in his own defense and his testimony was corroborated largely by Charles Truninger of No. 1 fire station and Charles Lemkau and Harold Biermann of the No. 3 fire station. Other witnesses called were James Young, yardmaster of the C. R. I. & P. railroad and George Betzold, 210 Green street, whose residence is across the street from the ice company' office.

McLain Testifies

Mr. McLain was the first witness. He based his complaint upon his assertion that the firemen, under orders from Luckhardt, played streams of water upon other parts of the ice house and allowed the flames to spread to trucks and wagons stored in one end of the building.

Mr. McLain said he arrived at the fire before the third line of hose had been laid. At that time, he said, the trucks were not afire and he noticed there was considerable slack in the hose which prevented the firemen from throwing water on the trucks.

McLain said he asked Luckhardt to help him pull up the slack so that

(Continued on Page Nine)

AWAIT WEATHER FOR TOKYO HOP

Robbins and Jones May Take Off On Saturday

SEATTLE, Wash.—(INS)—With their monoplane tuned up for the long dash to Tokio, pilots Repinald L. Robbins and Harold Jones today were awaiting favorable weather conditions before hopping off.

The flyers hope to get away on their aerial journey Saturday morning. They intend to refuel in the air over Fairbanks, Alaska.

On the first attempt the pilots were recently forced down at Nome. They returned here and had a new engine installed in their ship. Their plane now has a cruising speed of 138 miles an hour, the airmen announced.

IOWA FLIER IS DEAD IN CRASH

ST. LOUIS—(INS)—F. A. Shepard, of Des Moines, Iowa, was expected here sometime Saturday to take charge of the body of his son Jack Shepard, who was killed late Thursday afternoon when a monoplane in which he was making a test flight crashed in St. Louis county.

It will probably be impossible to determine the cause of the crash O. E. Parks, field manager of Lambert-St. Louis flying field, declared however that the plane may have gone into a tail-spin at such a low altitude that the pilot was unable to right it.

Woman Identifies Marrying Brakeman

EAGLE RIVER, Wis. —(INS)— George W. E. (Jiggs) Perry, "Marrying brakeman" on trial here for the murder of Mrs. Cora Belle Hackett, was positively identified today by Mrs. Anna L. Dever as the man she had seen on the morning of the murder at the deserted road near the place where the body was found

Flies Ocean

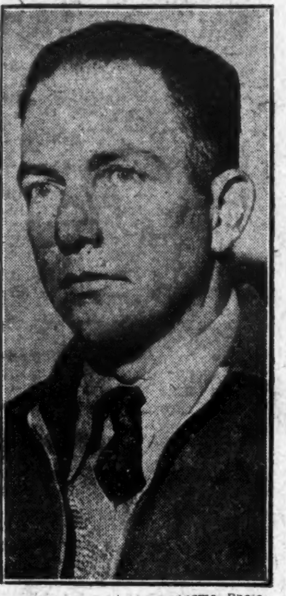

(Acme Photo)

The above picture shows Clyde Pangborn, who was with Hugh J. Herndon, Jr., on the flight from New York to Moscow.

ZEPPELIN BACK IN HOME TOWN

Arctic Voyage Adds to Its Long List of Achievements

FRIEDRICHSHAFEN, Germany—(INS)—With an arctic voyage of discovery added to its list of splendid achievements, the Graf Zeppelin arrived back at its little home town on the shore of the Lake of Constance at 4:55 a. m. today.

Most of the population of this town, famous as the headquarters of zeppelins, were present to greet the Graf with loud "hochs" as she came down from the sky to repose in one of the great hangars.

The log of the Graf now includes, besides the dirigible's penetration of the arctic circle, a voyage round the world, a crossing of the equator, flights to both hemispheres and passages over five continents.

Further details of the voyage to the arctic became known when the Graf disembarked its fifteen passengers, a dozen of whom were scientists and explorers.

Professor Mollschanov, one of the Russian members of the expedition, revealed that four of his new weather balloons were released during the flight and signalled valuable data automatically from great heights.

The zeppelin had been isolated from radio contact with the outside world for 30 hours by an atmospheric barrier which he termed as a "heavy-side layer," the professor said.

Passengers described the fright of polar bears, schools of walrus and arctic birds when they first saw the silvery dirigible.

36 New Yorkers Are Received by Pope

VATICAN CITY—(INS)—Thirty-six New Yorkers, led by the Paulist Father Cartright, were received in audience by Pope Pius XI today. His holiness also received Mrs. Katherine Wood of New York, and a Miss Brennan and her brother of Paterson, N. J.

The Pope later granted an audience to sixteen sailors from the British battleship Royal Oak.

"I am pleased to see sailors," the Pope told them, "because I am the successor to the navigator of the church, which ship has made much headway and will do more."

With HOOVER Daily

ON JULY 29

9:30 a. m.—Judge John Barton Payne, chairman of the American Red Cross, called to discuss the unemployed situation.

11:30 a. m.—Representative Johnson (Rep.), of Aberdeen, S. Dak., called to pay his respects.

12 m.—H. B. Rust, of Pittsburgh, Pa., called. Subject of conference not announced.

12:15 p. m.—Samuel W. McNabb, United States attorney at Los Angeles, Calif., called to pay his respects.

12:30 p. m. — Representative Bloom (Dem.), of New York, called with George M. Cohan, song writer and theatrical producer, to present the President with the first copy of a song, "Father of the Land We Love," dritten specially by Mr. Cohan for the Gearge Washington Bicentennial Commission.

12:45 p. m.—Judge E. S. Vaught, of Texas, called to pay his respects.

2:15 p. m.— The President received Senor Dr. Celeo Davila, newly appointed Minister of Honduras, whi called to present his letters of credence.

3:50 p. m.—William R. Castle Jr., Acting Secretary of State, and Ogden L. Mills, Acting Secretary of the Treasury, called to discuss the European situation.

Remainder of Day—Engaged with secretarial staff and in answering correspondence.

CHARGES PLAN TO GET SHORT PEN SENTENCE

Minnesota Senator to Demand a Complete Investigation

MINNEAPOLIS, Minn—(INS)— Charging the federal department of justice with entering into a "deal" to obtain a lighter sentence for Al Capone, Senator Thomas D. Schall today demanded all the details of the reported agreement between Capone's attorney, Michael Ahern, and George E. D. Johnson, federal prosecutor in Chicago.

Senator Schall wired the department of justice in Washington asking to be given the correspondence which passed between Johnson and the department, subsequent to Capone's pleas of guilty to charges of violating the prohibition law and of defrauding the government in his income tax returns.

"The conduct of this case merits a thorugh investigation," Senator Schall said, "and I'm going to get to the bottom of it. The public is entitled to know details of the deal through which Capone, the king of gangland, connived to get off with a minimum sentence."

Washington Silent

WASHINGTON—(INS) — Deep and embarrassed silence reigned about the department of justice today over the surprising turn of the Al Capone case.

Officials of the department had anticipated that the gangland chief would be on his way to Leavenworth today, and a letter of praise for the subordinates who handled the case was all ready to be given out by the department.

But Judge George W. Wilkerson's refusal to fall in with a gentleman's agreement" between Capone and the department, whereby he would receive a light sentence in exchange for a plea of guilty, knocked all the plans away.

Declines To Discuss Case

Attorney General Mitchell declined to discuss any phase of the case, or to amit that he had approved the "gentleman's agreement." It is well known, however, that he had approved it, for it could not have been made without his sanction.

The understanding between justice and treasury officials was that Capone would get a sentence of two and one-half years.

The way matters stand now, Capone's lawyers can charge that their client was "tricked" by the department of justice into pleading guilty. They can, and probably will, charge the government with bad faith. It is all very embarrassing to the attorney general and his aides, so much so that all questions go unanswered at the department.

Plans New Plea

CHICAGO — (INS) — "Scarface Al" Capone, reputed gangland czar, today was permitted to withdraw his plea of guilty to federal charges of income tax violations and to enter a plea of not guilty.

Federal Judge James H. Wilkerson set September 8 as the date for

(Continued on Page Nine)

PLAN FIGHT ON GRASSHOPPER

State to Buy Poison Bran to Combat Menace

DES MOINES —(INS)— Poison bran for combatting the grasshopper menace will be purchased by the state and distributed within two or three days, Mark G. Thornburg, secretary of agriculture, said today.

Thornberg, returning from a mass meeting held at Mondamin yesterday afternoon, said that the farmers are willing and anxious to cooperate with state officials in ridding the state of the pests.

Crop damage is not serious, declared the secretary, who examined infested areas yesterday.

All bids on poison bran supplies should be in today, he said, enabling the state to purchase within a very short time.

Contrary to earlier reports, Thornburg said this morning that it is very improbable that the state will use airplanes for scattering the poison. The cost of such methods would be prohibitive, he said.

Father's Sacrifice To Save Son's Life Proves to Be Vain

NORTH PLATTE, Nebr.—(INS) —A father's heroic sacrifice of his own life in an attempt to save the life of his son today had proved vain.

Burdette Leyoldt, 23, died last night of burns suffered June 22 in a gasoline explosion.

His father died July 25 from infection which set in after he had allowed extensive portions of skin to be taken from his back in an effort to save his son's life.

DRIVE TO STOP 'WILD' DRIVING LAUNCHED HERE

State Man Nabs Five Who Fail to Heed A Stop Sign

A drive against traffic law violators on state highways, launched here Thursday by Ray Crabb of Maquoketa, state automobile inspector, netted the arrest of five local men, all charged with failing to observe the stop sign on route No. 61 where Grandview avenue and Oregon street interest the highway.

Four of the group pleaded guilty when arraigned before Justice J. C. Coster, and were fined $1 and costs each. They are R. G. Holcomb, J. Richters, H. Orren and E. H. Groters. H. L. Fryberger entered a plea of not guilty and his hearing was set for 11 a. m. Tuesday.

The drive against reckless driving on state highways will be continued through the state all this summer, Mr. Crabb states. Checkers will return to Muscatine from time to time, for the investigation. Mr. Crabb is working alone here at the present time, but other members of the state department, who are conducting investigations in other other parts of the state, usually work in pairs.

Many lives have been lost through recklessness on the part of automobile drivers, Mr. Crabb pointed out, and the drive is aimed particularly to reduce the "cutting in" of motorists who pass another car, failure to observe stop signs, speeding of trucks, and the crossing of the center line at a curve.

Around the Corner

Mrs. George Hofman, social chairman of the St. Mary's Ladies Aid society announces her assisting committees for the months of August as follows: Mesdames Nick Meyers, Fred Hoffman, Mike Sizek, Charles Henderson, John Slater, Clinton Coder, William Moots, L. J. Henrichs, Albert Bermel, Bruno Luedtke and Andrew State. Mrs. Hofman announces there will be no card parties at St. Mary's hall next week because of the lawn social on Wednesday night.

Mrs. Minnie Glass, 309 West Second street, is confined to her home today as the result of having been struck Thursday evening by an automobile driven by Henry Boldt, 1233 East Fourth street, on Sycamore street near Second street. Boldt was backing his car when he struck the woman, according to the report made to the police.

An automobile owned by Miss Adela Fowler, 911 East Seventh street, which was stolen Thursday morning, was found abandoned on Orange street Thursday evening, when police investigated a call from Mrs. Joseph Worst, 1108 Orange street, that two men had been seen to leave a car there.

The girls employed at the First National bank were entertained at the Zeidler cottage on Geneva island Thursday night. The following participants returned today: the Misses Anna Havemann, Lucile Boldt, Lenora Eitman, Florence Koester and Eleanor Zeidler.

Mrs. Julia Angersbach and daughter Gertrude, 519 1-2 Mulberry avenue, left Thursday for Chicago where they will spend the next few days visting friends. They will then go to Jackson, Mich., to visit relatives.

Donald Lange, Frederick Heerd and George Othmer left Thursday for Des Moines where they will spend the next month attending the C. M. T. C. camp at Fort Des Moines.

The employed girls hiking club of the Y. W. C. A. will enjoy an over night outing on Cedar river Saturday, returning late Sunday afternoon. Swimming and various outdoor games will furnish the pastime.

Mr. and Mrs. Glen Kintzle left Thursday for their home in Calgary, Can., after spending the past two weeks with friends and relatives here.

William Nyenhuis, 510 East Tenth street, reported to the local police that he was bit by a dog while on his way to work Thursday morning. The animal inflicted a slight flesh wound.

Mr. and Mrs. Sam Young of the Muscatine airport, returned home Thursday afternoon from Waukesha, Wis., where they spent several days visiting relatives.

Betty Torrey of Omaha, Neb., is visiting at the home of her grandparents, Mr. and Mrs. Henry Liebbe, 1089 New Hampshire street.

Cleo Cave of Muscatine left for Fairfield Thursday where she will visit at the home of her parents the next week.

Capt. Guy H. Dosher, is in Cedar Rapids today conferring with Colonel Otto W. Mull, commander of the 338th field area corps.

New caps for the local police force have been received. The caps are the regulation New York uniform type.

Mrs. Herbert Sargent and daughter, Miss Opal Mishler of Columbus Junction, visited with Muscatine friends on Thursday.

F. B. Montgomery, 617 Iowa avenue, registered a new Chevrolet sedan at the county automobile bureau Thursday.

Ferdinand Vetter, 313 Clinton street, who has been ill at a local hospital, is reported improving.

Miss Mary Gregg of Ames, assistant leader of women's Farm bureau work in Iowa, will come to Muscatine on Saturday to supervise the writing of the 1932 project for women. There will be a conference in the afternoon at the court house with township and publicity chairmen to plan work for the coming year.

Miss Irma Minder, 514 Maple street, has returned from a three weeks' visit at Des Moines.

Ray Crabb of Maquoketa, state automobile inspector, was a visitor in Muscatine Thursday.

Ed Weis, 417 West Eighth street, is visiting friends in Alexandria, Minn.

Carlton H. Meyer and Violet M. Shepard made application today for a marriage license.

Glen V. Jennett and Mildred C. Pace were issued a marriage license today.

Speaking Dates Of Norman Baker

Many of our friends have phoned and written us regarding the various speaking dates arranged for Norman Baker, and we are pleased to mention them as follows:

August 1—North Henderson, Ill., at Lutheran church, 8 p. m.

August 2—Walker's Park, River Junction, few miles west of Lone Tree. All day community picnic. Speaking at 2 p. m.

August 8—At Calamus. Field day for Calamus Firemen's Booster club.

August 9—North English, Ia. All day picnic. Speaking in afternoon.

August 15—Oxford Junction, Iowa. Annual field day of the Volunteer Fire Department.

August 16—Wellman, Ia. All day picnic, speaking at 2 p. m. The editor of the Wellman newspaper also invited.

August 20—Mt. Pleasant, Ia. All day community picnic Saunders' grove. Speaking at 2 p. m.

August 22—Keystone, Ia. Community picnic.

August 29—Abington, Ia. Annual Community picnic. Speaks in Afternoon.

August 30—Clutier, Ia. Speaks at meeting called 'Koloch Day' at 2:30 p. m.

September 7—Labor Day farm celebration at Spring Lake, Ia., in Green County. Will speak at 1:30 p. m. To make trip by airplane.

September 7—Toronto, Ia., at 8 p. m. Will make trip by airplane.

On all above dates where possible, Mr .Baker will furnish the Calliaphone music and public address system of loud speakers to accommodate the crowds.

Speaking dates can be arranged for the appearance of Mr. Baker, without charge. Address him at Muscatine, Iowa.

AUBURN'S ANCIENT CELL BLOCK GOES FOR MODERN ONES

AUBURN, N. Y. — (INS)—The ancient south wing cell block, scene of murders and much bloodshed, passes forever on Aug. 1, marking a new crossroads in the checkered history of the century-old Auburn prison. That day is down as moving day for the inmates—transferred then to the new south cell block.

Details of the shift of the hundreds of men have been worked out by Warden Joseph H. Brophy. The opening of the new cell block marks thepassing of the old "bucket brigade," as all new cells will have their own running water and lavatories. The new structure has 640 cells, of which 110 are for men in isolation.

Electricians were the last to work on the new cell block, on which 27 painters were at work for three and a half months. An idea of the magnitude of the painting job is apparent in the vast amount of paint required. Eight tons of white lead and five barrels of varnish were used, with about 1,200 pounds of bronze for the finishing touches.

Work is now under way on the new north wing, which will be similar in design and equipment. It will have 410 cells, so that the completed prison will house about 1,200 convicts under the most modern housing conditions.

DISTRICT COURT

The final report in the estate of Mary E. Wiles was filed today by Attorney E. P. Ingham, and Aug. 10, at 10 a. m., was set by the court as the time for the final hearing.

An order appointing A. L. Madden as commissioner to take charge of mortgaged property involved in the suit of H. C. Madden, trustee of the estate of Gertrude Singleton against Walter Haynes, and others, others, was signed by Judge D. V. Jackson today. The property is in section 29-77-IW.

Troy K. Allbee, plaintiff in a suit against Thomas Agar and Fieda Agar, filed her release of a lein of judgment against land owned by Agar in section 24-77-2W. The property was previously mortgaged to the Midland Mortgage company. G. Allbee is attorney for the estate.

Motion by the defendants to dissolve the temporary writ of injunction in the case of Thomas Hungate and Inona Hungate against H. D. Horst and other was over-ruled by Judge Jackson in court today.

THE IOWA DEPARTMENT STORE

Must Be a Good Place to Trade.

MEN'S UNION SUITS 50c, 69c, 85c and 95c

SHIRTS AND SHORTS 25c, 35c and 50c

JULY PROVED WARM AND DRY

Lack of Sufficient Rain Is Shown in Month's Report

July, 1931, proved a hot and dry months, according to the official weather report for that period issued today by William Molis, local observer.

The average temperature for the month were 74 degrees while in 1930 the average was 72.1 degrees. The highest temperatures during the month were 84 degrees on July 1, and July 29. The lowest temperature recorded in the month was 66 degrees on July 12.

The total rainfall in the month was 2.51, while in the same months in 1930, the precipitation was 2.23 inches. The records show that less than one-fourth of an inch of rain fell since July 12. The month's rainfall was as follows: July 2 and 3, .95 of an inch; July 9, .75 of an inch; July 11, .58 of an inch; July 18 and 19, .23 of an inch.

There were 11 clear days, 10 cloudy days, eight partly cloudy and two days of rainfall.

Lack of rains in the north caused the Mississippi river today to reach the lowest stage of the year which was 1.9 feet. The average stage for the past month was 3.9 feet The highest stage, 5.1 feet, recorded on July 9. The average stage for July 1930, was 5.4 feet.

New Cancer Treatment Shows Up Preachments of Many Physicians

PARIS—(INS)—Details of a new treatment for cancer were given to the International Radiology congress meeting here today by Dr. Boris Sokoloff, of St. Louis University Medical school.

The treatment is that involving the use of Lactic acid, which, injected under the skin of the patient, has been found to have an arrestin efect on the growth and multiplication of cancer cells and tumor growths, Dr. Sokoloff said.

The above item will be read with considerable interest in Muscatine and the territory served by the Free Press and station K-TNT. When shown the item, Norman Baker, formerly operator of the Baker hospital here, made the following comment:

"People should not get excited over this," Mr. Baker stated. "It is interesting, of course, because of the preachment by local doctors and the organized medics that there is no successful method of treating cancer except the knife, x-rays and radium.

"There are hundreds of cancer treatments except those boosted by the dcotors who have heavy investments in x-rays machines and radium. The Baker hospital has successfully treated cancer since its organization in 1929 and one of the most effective treatments has been by injection. I have talked hundreds of time on the radio and have written many articles regarding the fallacies of the knife, x-rays and radium as cancer treatments. Dr. Sokoloff apparently is an independent thinker.

"The trouble with doctors and cancer is that the former do not spend enough time investigating the latter. They worry about what causes it but let someone else do their thinking for them when it comes to curing it.

"I have asked everyone in authority from President Hoover down the line to Governor Turner to investigate the work of the Baker hospital but without results. Yet, the day will come when the cures effected in Muscatine at the Baker hospital will be universally recognized—perhaps, even by the organized medics. Then they will realize the time and effort they have wastde in searching for something which the Baker hospital has always had."

DEEDS RECORDED

The following deeds of conveyance have been filed with County Recorder G. C. Parks:

Francis G. Breen and others to Anna M. Breen, undivide 1-3 of lot 1, block 5, city of Muscatine.

Anna M. Breen to Maurice J. Breen, lot I, block 5, city of Muscatine.

Edna D. Blackwell to Anna M. and Catherine M. Breen, lot 9, block 124, city of Muscatine.

GETS 6 MONTHS FOR BURGLARY

M'Bee Pleads Guilty To Breaking Into Beverlin Home

William McBee, 37, of Burlington, was sentenced this afternono by Judge D. V. Jackson to serve a term of six months in the county jail on the plea of guilty to burglary of the home of Thomas Beverlin on July 14.

McBee was arrested following the burglary with Bernice Henderson, who pleaded guilty several days later and was committed to the women's reformatory at Rockwell City for a period of six months. Both were accused of taking a gold watch belonging to Beverlin.

McBee told the court he had met the Henderson woman after his arrival here with a carnival company. They obtained a screw driver and pried open the window of the Beverlin home which is on the river front.

Attorney John Hale of Burlington, who represented McBee in court, said the prisoner was a world war veteran and had been treated for a number of years in a sanitarium for a disability. A record of his arrest in Los Angeles, Calif., in 1928, on a charge of grand larceny, was introduced in court by County Attorney Harold Wilson, who filed the information against McBee.

IMPROVEMENTS BEING MADE AT CANNING PLANT

Output of Midwestern Concern Here Will Be Increased

Improvements including the erection of a two story, brick addition to the Midwestern Food Products corporation plant on Hershey avenue are expected to be completed within the next month or six weeks, according to announcement made today by J. R. Giesler, manager. The new building will be used as a part of the ketchup plant. Complete cost of the improvements will total approximately $70,000 Mr. Giesler announced.

With the new improvements the kraut output will be increased about 400 percent, amounting to approximately 50 carloads a year, the pumpkin canning capacity will be increased to about 65 carloads a year, the tomato output to about 125 carloads a year and the ketchup capacity to about 1,000 gallons an hour.

The concern is also planning to increase the output of pickles and relish, canned for the first time at the local plant last year.

The improvements will mean the employment of between 500 and 600 persons during the season, starting August 10 and ending about Jan. 1. The plant formerly employed about 300 persons.

With Sick Friends At Baker Hospital

Mrs. William Bird, Ottumwa, Ia., and Mrs. Claude Kelly, Preston, Ia., were admitted to the Baker hospital today as new patients.

GLIDER CONTESTS FOR H. I.

HONOLULU—(INS)—The Honolulu Chapter of the National Aeronautical association has announced its intention of holding a nation-wide glider contest here sometime in September or October. The chapter anticipates that many glider enthusiasts from the mainland will participate in the event. A number of foreign entries also are believed due.

Ladies — Don't Miss Our Cut Price Bargain Tables at

$2.48, $3.48 and $4.48

WILSON SHOE STORE

SOCIETY CHATTER, FEATURES *and* HELPFUL HINTS *for the* WOMEN

Varied Program Given At U. B. Church Thursday

Due to car trouble at Omaha, Neb., the members of the Higgins family of Greensboro, N. C., were unable to appear in concert at the United Brethren church Thursday night.

When the group failed to arrive, an impromptu program was given as follows: selections by a boys' quartet, Lawrence Baker, Walter Breedlove, Allen McCormack and Ted Sulzberger; vocal duet, Mary and Clara Pacely; vocal duet, Mrs. Julia Warner and Miss Georgia Davis; piano selection, Miss Flora Husen; vocal solo, Mrs. Grace Hart; vocal duet, the Misses Hilda and Celia Thieker; mixed quartet selections, Mrs. Hart, Miss Pacely, Ted Sulzberger and Lawrence Baker; vocal numbers by the Brown sisters accompanied by their mother, Mrs. Margaret Brown.

Lawn Social Proves Successful

Approximately 200 guests attended the lawn social given by the Veterans of Foreign War auxiliary Thursday night at the J. G. Dermedy home, 2116 Mulberry avenue. The lawn was attractively decorated in the organization's colors of blue and orange. Starting at 5:30 the women served a chicken supper.

Committees for the event were: Mrs. Charles Fish was general chairman of the event and was assisted by the following committees: reception: the officers of the organization, Mrs. Warren Dodge, president; Mrs. James Tennyson, senior vice-president; Mrs. Harold Feustal, junior vice-president and Mrs. John Dermedy, chaplain; chairman of tables, Mrs. Lena Richards; ladies sewing, Mrs. A. L. Bryant, Mrs. George Gebsardt, Mrs. Guy Dosher, Mrs. Clara Levitt, Mrs. Gertrude Grosskiaus, Mrs. William Stirlen and Mrs. Elmer Ziegler; ice cream and pop, Miss Margaret Bisesi, Mrs. Lillian Martin and Mrs. Helen Tadewald; candy booth, Mrs. Ethel Sick and Mrs. Florence Edmundson; fish pond, Mrs. Lena Mittman and Mrs. Gertrude Punck; tea, coffee and ice team, Mrs. Mabel Potter, Mrs. Julia Bitzer and Mrs. Ida Walter; dining room, Mrs. Clarence Schwartzfeger, chairman, Mrs. Anna Weigand, Mrs. Margaret Fish and Mrs. Mabel Pollock.

A supper was served at 5:30 p. m. with potato salad, chicken and tuna fish sandwiches, tomatoes, cold or hot drinks and ice cream and cake for a nominal fee. During the evening one of the main attraction was a fortune telling booth with Mrs. Frank Ets in charge. Through the courtesy of Mr. and Mrs. McNealey of the Mulberry avenue golf course, a free ticket was given to each lady attending the social.

The auxiliary members wish to thank all those who contributed toward the success of the event.

St. Mary's Aid Gives Party

Five hundred was played at seven tables Thursday afternoon when St. Mary's Ladies Aid society sponsored a party at the school hall. Mrs. George Fry and Miss Lucile Tobias won high scores in the game and special prizes were given to Mrs. Harry Schnedler and Mrs. Fred Aull. Sewing formed the pastime of several of the guests.

At the business meeting held during the afternoon final plans were made for the lawn social to be sponsored by the aid August 5. A chicken supper will be served prior to the social starting at 5 o'clock.

Younger Set Enjoy Swimming Party

A number of the younger set enjoyed a swimming party at the gravel pit last evening, after which the party adjourned to Weed park where a picnic lunch was served.

The number included Olive Douglass, Jeanette Douglass, Margaret Asthalter, Faith Stamler, Ruth Demorest, Anna Marie Boston, Frances Cockran, Helen Sweet; Kenneth Bieber, John Hiedle, Robert Asthalter, Merle Swisher, Francis Weise, Virgil Godfrey, John Van Lent.

Lady Elks Give Card Party

The Lady Elks sponsored a card party at the Elks Home Thursday afternoon. Fifty ladies participated in bridge and five hundred: Winners of bridge were Mrs. William Johnson, Mrs. Ella Havercamp; in the five hundred game, Mrs. Nick Meyers.

Another party is planned for August 13, with Mrs. Hugh Wigim acting as chairman.

Duke, Hard Up, Sells Village

(Acme Photo)

Littlehampton, a Sussex summer resort, discovered that it had changed hands and the inhabitants are wondering what the new owners are going to do with it. The young duke of Norfolk, proprietor of all property in Littlehampton, except the Catholic church, two hotels and one farm, has announced that he had sold his holdings to a real estate firm because of the heavy taxation.

The town council is perturbed, since the duke allowed the commons adjoining the sea front to be used by the public, and it is feared that the new owners may supplant the quiet green with shops.

The duke of Norfolk explained he needed the money and could not withhold the public green. He is 23 years old.

Miss Shepard Is Complimented

Miss Viola Shepard, a future bride, will be honored at a miscellanous shower this evening by the Upstreamers class of the Park Ave. M. E. church, at the home of Miss Gladys Sissel, 101 Holly street.

A business meeting will be held in connection with the party.

Poiret Decrees Divided Skirt Ideal Garment

By ALICE LANGELIER

PARIS—(INS) — Harem clothes are ahead of us if one can believe the most recent predictions of the well-known French dressmaker, Paul Poiret, who finds that the divided skirt is the ideal garment for women.

His new collection, which has just been shown, is made up of harem fashions for wear for every hour of the day. For morning and town there are smart trim suits with trouser-skirts, cleverly cut so that one would never dream they were divided. Afternoon frocks have plain panels hanging over their trousers which come in the filmiest fabrics and fluffiest chiffons adapted to the styles of old Bagdad.

For golf, this designer creates a pair of bloomers ingeniously made from a wide length of material and gathered below the knees.

Evening-gowns which might have been worn by sultanas have shoulder-straps of chiffon scarves carried from the waist down the sides to the ankles and there held by diamond bands.

An exotic Eastern note is everywhere present throughout this collection, broad embroidered belts resting on the hip-bone and barbaric circlets occasionally placed above the ankle to keep the fabric in place.

Mr. and Mrs. Pohlmann Are Honored

Mr. and Mrs. Fred Pohlmann, who were recently married were honored at a surprise shower Tuesday evening when 59 relatives and friends entertained at the home of Mrs. Pohlmann's parents, Mr. and Mrs. Henry Stormer, 202 Mary place. The time was spent informally and later refreshments were enjoyed. A color scheme of blue and white the bride's chosen colors were used effectively in the decorations. Doris Stormer and Pearl Miller drew a small wagon filled with gifts into the reception room and presented them to the complimented couple, as Darlene Stormer sang "When Your Hair Has Turned to Silver."

BEACH CLOTHES

Beach clothes have a place all their own in fashion and a most important one. But in choosing them it is well to remember that the smartest women wear costumes that have a sturdy workmanlike look about them. Fantastic, or bizzarre costumes are never seen on smart beaches. One of the most satisfactory outfits is the striped Basque shirt worn with jersey or duck trousers. In brown and white stripe with white or brown trousers it is most effective.

CRYSTAL EARRINGS

That is something so fragile and cool looking about crystal jewelry that it is not surprising to find it worn by any number of smart young persons with summer afternoon or evening frocks. Especially lovely are pendant earrings of many faceted crystals.

Help the other readers of the Midwest Free Press to cook. Send in the recipes you like best, sign your name, and address, they will be gladly published.

MENU FOR SATURDAY

BREAKFAST: Sliced Peaches, Dry Cereal With Cream, Baked Sausages, Apple Rings, Hot Corn Cake, Coffee.

LUNCHEON: Cucumber and Deviled Egg Salad, Bread and Butter Sandwiches, Tapioca Cream, Wafers, Tea.

DINNER: Cream of Onion Soup, Baked Stuffed Shoulder, Pan Browned Potatoes, Creamed Cabbage, Tomato Salad, Mayonnaise Dressing, Blackberry Pudding, Lemon Sauce, Coffee.

Baked Sausages

Did you find a satisfactory way to cook sausages? Have you ever tried baking in the oven instead of cooking on top of the stove? Of course they should be washed and pricked with a fork first, as you do the other way, which will help to prevent them from bursting open.

Tapioca Cream

Soak over night 1 cup pearl tapioca. In morning put in double boiler 1 quart milk, squeeze water out of tapioca; add to milk 1 cup sugar and pinch salt. Beat 2 eggs, mix all together and put on to boil. When thick as cream take off and add teaspoon lemon. Let cool a while put in glass dish, cover top with meringue of white of egg beaten stiff with very little sugar.

Blackberry Pudding

Make an ordinary biscuit dough, very little shortening. Roll dough in sheet, spread with layer of blackberries (or raspberries), cover thickly with sugar. Roll over and over in compact roll, tie in floured colth boil hard for an hour and a quarter, cut in slices to serve.

DARE :-: :-: INTERPRETS the MODE

The allure of the Harem can be translated into nightwear for our Loveliest Ladies! (Promises Dah-ray).

HO-HUM! there is nothing new under the sun—noddings, noddings. Tummies? Pouf! Old stuff, my deah—why, tummies have been in fashion in certain parts of the world, and very civilized parts, for centuries.

Maybe leaving a lovely lady's tummie exposed to the beneficial rays of the sun or electric lights is rather new in this part of the world, but its nothing to be shocked over—backs, why not fronts? Tummie-less bathing suits, and now tummieless sleeping togs! Some very daring lounging pyjamas, too, and soon—Sh-h-h-h, a wee little bit of tummie in evening gowns, mayBE! At the moment, we are sufficiently delighted with tummieless sleeping things to have no need to speculate further.

There's an example sketched for you today—and isn't it cute? It's also the VERY latest, dahr-lings.

These new nightgowns and pyjamas for sleeping and lounging take the bolero and trouser or skirt form of the Turkish ladies, more often than not. Sometimes the upper part of the figure is covered with a brassiere-like sheath, instead of a molero. Then the skirt or trousers hang from wherever the natural waistline of the wearer is supposed to be.

WELL, whatever would your dear Dah-ray do about all of this for you? Nothing less than design the darling—ist ensemble you ever saw, No-o-o-o tummie and all. Of course, you can make a top to it if you wish, and still have delightful set. The idea is a bolero that can be worn with a darling, full skirt tied with a sash at the waist, for sleeping, and the same bolero, worn with, guess? LACE pyjama trousers, for breakfast! ! The bolero is all-over lace, and the whole three piece ensemble is the easiest thing to make you can imagine! Send your stamped, self-addressed envelope for the illustrated directions, and see for yourself—and MAKE for yourself.

I JUST happened to think that I found it fatal to send a felt hat to the cleaners—to the extent of the untter ruination of my favorite hat for which I'd paid foolishly much! 'N' when I told the French-maid-who-was-Spanish about it, she didn't sympathize at ALL! She said I should have known better. So-o-o o-o-o, I asked her what SHE would have done in a case like that, and she said she would have stuffed the hat with newspaper to keep it in shape, and then she'd have brushed it well with a stiff brush to get out the loose dirt, and then have dipped a lint-less cloth in any of those refined gasoline preparations, such as naptha, and gone over the hat, in a circular motion, beginning at the peak of the crown and working out to the edge of the brim. 'N' then, she said she'd go over the hat three times just the same way—and the hat would be cleaned just like new and preserve its stunning girlish shape!

Au revoir!

(Copyright, 1931, by the Associated Newspapers.)

The Evening Story

HER OWN BUSINESS
By Etta Webb

Mrs. Whipple stopped to ask Grace Baker what in the world she was doing. Grace was standing on a step-ladder, perched precariously. She had a hammer in her right hand and a nail between her even, white teeth. She drove in the nail with a skillful thump or two of the hammer before she answered her neighbor's question.

"You can see for yourself," she said cheerfully. "I'm putting up a sign. There! I'll step down so you can read it."

Painted in neat black letters on a white background were these words: "Comfortable Lodgings. Inquire within." Mrs. Whipple stared, her large face growing redder and redder.

"Why, Grace Baker! On this street! In this neighborhood! Why, we never had such a thing here before! I don't believe folks will stand for it."

Grace studied the neat sign thoughtfully.

"It's my house," she said, quietly. "I've got a right to do as I please on my own premises, so long as I don't create a nuisance. I don't see how my taking lodgers can harm any of you, Mrs. Whipple."

"It lowers the tone of the whole street," wheezed Mrs. Whipple. Her double chin quaked with wrath. "We've always tried to have an elevated taste on this street. Not one of us has ever let a room or furnished a meal. We'd starve first. You, with all your money that your Uncle Solomon's just left you! He'd turn over in his grave. Oh, you can't fool me! I know what you're doing it for. To spite Ella Griffin. Just because you and she had a little trouble over the line. Letting lodgings right under Ella's nose. I should think you'd be ashamed of yourself."

Grace set her lips in a tight line. Too much had been said already. You couldn't argue with a woman who was as mad as Mrs. Whipple. In another moment the whole neighborhood would be buzzing round her ears like angry hornets. She had one way of escape. She went into her own house and shut the door.

In the seclusion and privacy of her dark front hall she leaned against the rickety newel post and wept. She had shed many bitter tears in her lifetime, but these were of all the bitterest. And only she knew why.

Meanwhile Mrs. Whipple went on down the street spreading the glad tidings. Children began to scamper to look at the new sign. Mrs. Dutcher and Ada Stack got their heads together.

"S'pose she's going to be queer like her Uncle Sol?" whispered Ada. "You know they say those Bakers all are a little mite——" An expressive nod finished the sentence.

"Well, I wouldn't think so if she hadn't just inherited a barrel of money," sighed Mrs. Dutcher. "It was in the paper how much she got. They printed his will right out. "To my niece, Grace Mary Baker, I give and bequeathe the sum of $30,000! —that was the way it read, wasn't it? I set it down in my mind word for word. And she's never denied it. You can't get a word out of her about anything. Close-mouthed. Takes after her mother that way. I believe Mrs. Whipple is right. She's doing this to spite Ella Griffin."

Ella Griffin thought so too. She made herself as beautiful as possible and flew to consult her lawyer, Ed. Cooley. Ed. smiled in his quiet, goodhumored way.

"I don't see where you can do a thing to stop her, Ella," he said. "She's within her rights. She can cover her house with signs if she wants to."

There the matter rested.

It was a week before Grace's sign attracted any lodgers. Then came a car full of weary folks seeking rest and refreshment. Grace welcomed them, gave them steaming hot water, stacks of clean towels, comfortable, immaculate beds with a hint of rose leaves in the sheets. She prepared for them a plain, filling, tasty meal.

Her face was bright next morning after her quests went on their way. She went marketing with a light step. She sang as she shook her dust mop out the window right into Ella Griffin's blazing face.

After that it was no uncommon thing for Grace to have three automobiles parked in her narrow yard in a single day. Her manner grew almost gay. She beamed upon everybody. But everybody didn't beam upon her.

One night in the midst of a terrible storm her doorbell rang. She ran to the door. There stood a pathetic young pair. The girl looked tired and frightened. The man seemed to hesitate from embarrassment when he asked for a night's lodging.

Grace made them welcome. She gave them her best food, her best room. They were almost piteously grateful.

Morning came. The young couple arose, looking greatly refreshed. The girl had an arresting kind of beauty in her dark face.

"You have made us so comfortable," she told Grace. "I loved the quiet and the sweet clean air that came in through the open window. And the smell of rose leaves in the towels! I just love this place. Aren't these rolls heavenly, Bill?"

Grace's barn had sheltered the car. When it came forth she was a bit astonished by its appearance. She couldn't tell what it was, for she had never seen one like it before.

The guests paid the usual rate and went away. But afterward Grace found an envelope directed to her lying upon the bureau upstairs. In it was her tip, a $50 bill.

Suddenly the town buzzed with excitement. The identity of Grace's lodgers was revealed. Joe Brink of the Morning Star had seen the car and had given chase. In the next town, where the travelers stopped for lunch, he got the story. The young couple were internationally famous. They had lost their way in the storm and had wandered until they came to Grace's modest sign illuminated by a sixty-watt bulb.

"Didn't you suspect who they were?" Mrs. Whipple demanded of Grace.

"I never learned their names. She called him Bill and he called her Tootsey. I was a bit surprised when I saw their car. Otherwise they were just as common as — as I am!"

"Now you've got something to put in your ad," Mrs. Whipple said. "I guess you'll have to build on an addition to accommodate the lodgers you'll have from now on. To think of folks like that being right here on our street! Why, it's put this whole town on the map!"

Grace was disgusted. She hadn't the least intention of exploiting her young guests. But for all that she suddenly found herself very popular. Even Ella Griffin brought her a tart by way of peace offering. Ada Stack and Mrs. Dutcher came to ask particulars. It was the first time the out-of-the-way town had been honored by a celebrity. And to think that Grace Baker had had them under her roof, angels unawares!

Ed Cooley met Grace one morning as she was hurrying home with a basket of groceries. He smiled down at her his kind smile which Grace had loved so long.

"You're a bit famous, eh"-he said. "And everybody's made up with you because not knowing what wonderful person your sign will capture next! Let me carry that basket. I'm going to walk home with you. Someday I'm going to have a car. Then I'll ask you to go riding."

"Let's see," Grace laughed. "You were going to get a car out of administering Uncle Sol's estate and I—I was going abroad. But we neither of us got a cent. By the way, Tootsey—I can't think of her even by any other name — wrote me a nice letter. They are at their ranch in Wyoming. She says if I ever come that way I'm to stop and visit them."

"And you're going?" cried Ed.

Grace's eyes twinkled.

"Not at present. I'm too busy," she laughed.

(Copyright, 1931, by D. L. Walsh).

Free Free

—Cut Out This Coupon—

ADMIT ONE TO THE FOX PALACE
(When Accompanied by One Paid Adult Admission)

Good Tonight, July 31, Only

See Joe E. Brown *in* "BROAD MINDED"

CRYSTAL
Theatre—Tonight
Harry Langdon, Slim Summerville and Bessie Love in
"SEE AMERICA THIRST"
A cocktail of merriment, froth and frolic.
Comedy and Short Subjects
Prices: 5c, 10c and 20c

LOVE'S PRISONER By Barbara Webb

Copyright by Public Ledger

SYNOPSIS

BETH SHANNON, a pretty young stenographer, is in love with her employer,

PHILIP DANE. He is of another world socially, for Beth is poor and must support her invalid mother as well as herself. He is interested, too in

CAROLINE GIBBONS, a society girl who would like to marry him. Together they attend a little theater play in which Beth takes part, the whole afair managed by

ARNOLD STONE, an older man who likes Beth. Stone is divorced from his wife, whom he still loves. In the play Beth wears for the first time some beautiful clothes sent her from Paris by an aunt who died there. Also in the audience are Beth's friends,

NED and FRANCES HAVENS, and GEORGE METCALF, a young man who lives in the neighborhood and wants to marry Beth. Arnold has suggested to Phil and Caroline that he ask Beth to join them in a party after the performance. Phil agrees eagerly, Caroline because she must.

CHAPTER XVIII
Who Sent the Roses?

THE last act, with Beth a breathtaking picture in the black tulle frock, swept to a triumphant conclusion. Under cover of the applause Caroline whispered to Phil: "Highly moral play for a little Cinderella, isn't it?"

"How do you mean?"

"Well, Billee, the society girl played by your friend, sends her lover back to the girl he really belongs to, the girl in his own class, doesn't she? Moral—stick to your own kind."

"Nothing easier," he answered easily, patting her into her ermine cape and smiling down at her, "especially when your own kind is as pretty as you are, Caroline."

She smiled back at him. Phil could be irresistible when he chose. He was a good catch, but Caroline was fond of him, too. The soreness that had been gathering in her heart at his open admiration of Beth eased a little and she was able to regard the party Arnold had mentioned as a necessary evil in which she would play a gracious part to perfection.

"Do we go backstage?" she asked now.

"No, we'll wait here. Arnold's gone back to get Miss Shannon."

"Swell Friends"

In the dressing room Beth was surrounded by people clamoring to tell her how beautifully she had played her part. Ned and Frances were there, wanting her to go out with them to celebrate. George lurked on the outskirts of the crowd, his face so plading that Beth beckoned him to her. There was no sign yet of Arnold, and Beth's heart was cold with fear now that he was detained in saying good-night to Phil and Caroline, and that she would not see Phil at all until office hours on Monday.

"Please, Beth," it was George's voice low in her ear. "Please, Beth, let me take you home tonight. You were wonderful in the play, and I haven't seen you at all these last weeks, you've been so busy rehearsing."

"I'll have to change first," Beth said. "I can't go out on the street in this dress."

"Gangway," Arnold called goodnaturedly, appearing at that moment. He cleared a path to Beth's side and said: "You're wanted for a little party in my apartment, young lady. Philip Dane and Caroline Gibbons are coming and we'll go dancing afterward."

Beth looked uncertainly at George. Of course she hadn't promised to let him take her home, but he probably considered that she had.

"Go ahead," he said bitterly, shouldering his way out of the crowd. "Go on with your swell friends, I can see that you haven't any use for me any more."

Beth flused with embarrassment. Every one had heard, but no one said anything and George disappeared.

"I'll have to change my dress first," she said doubtfully to Arnold.

"Not a bit of it," he said impatiently. "That tulle frock is just the thing for our party. Wash your face, you don't need that much make-up, grab your flowers and come along."

"But I haven't any wrap to wear over this," Beth pointed out. "Only my winter coat that I wore down here tonight."

Conquest of Pride

Arnold bit his lip in vexation. "Never mind," he said after a moment, "I'll lend you my fur-lined overcoat to get to the car in. My chauffeur's waiting, so you won't need a wrap except going and coming to the car."

"I hate to do that."

"Oh, don't be foolish, Beth—pretend that you left your evening wrap at home if it makes you feel any better."

"But you'll need your coat yourself—no, I won't take it. If you think it's all right I'll just pull my own coat around my shoulders until we get into the car."

"Good girl. Ready in ten minutes?"

Beth promised, and at the end of that time she made her way out to the back of the auditorium where Arnold and Phil and Caroline were waiting for her. She was conscious of the queer picture she made with the cheap winter coat worn over that gorgeous evening dress, but she held her head high for all that. It was Arnold's party, and if Arnold thought it was all right she'd do what he said.

She caught the quick scornful glance Caroline flashed at the outlandish combination, caught also the flicker of sympathy in Philip's eyes. Beth could not know, of course, but inwardly Phil was applauding her pluck in doing what most girls—girls like Caroline, for example, would rather die than do.

"What lovely roses," Caroline exclaimed, for Beth was carrying the flowers in a sheaf on her arm.

"Aren't they?" Beth answered, "and the strange part is that I haven't an idea who sent them. There was no card with them at all."

"Guilty," Philip laughed. "Arnold told me you were going to be in the play but I thought it would fuss you if you knew the boss was in the audience. So I sent 'em anonymously."

"Gorgeous"

Beth smiled at him, a radiant smile that transformed her, cheap coat and all, into a dazzlingly beautiful woman. "Then I'll thank you now for them," she said, and took Arnold's offered arm to go to the waiting limousine. She clung to the shelter of her coat all the way to Arnold's apartment. To lay it aside and reveal herself in her dress, which was just as becoming and probably just as expensive as Caroline's daring one of gold and silver, would have been, she felt, a confession of false pride.

She loved this riding through the street filled with hurrying people. The car was deeply cushioned, luxuriously fitted, and it rested her to sink back in it, silent listening only half-way to the chatter Caroline carried on about plays and concerts, coming-out parties and dances. She did not miss the astonished glance of the liveried doorman at Arnold's apartment as the party, two men in impeccable evening clothes, a girl in an ermine wrap and herself in a cheap cloth coat with rabbit-skin collar and cuffs, swept past him.

She giggled to herself. It was really funny when you came to think of it. She had never seen, except in the moving pictures, a room like the one Arnold took them into. Long, high-ceilinged, with a wood fire crackling and dancing in the fireplace at one end, lined with shelves of books, furnished with deep comfortable chairs, filled with flowers. After one gasp at its beauty and comfort, she followed Arnold into the bedroom he indicated, where she and Caroline were to lay aside their wraps. There they lay on one of the early American four-poster beds, ermine wrap, twenty-seven ninety-eight coat. Beth almost giggled at the sight of them side by side as she turned from the mirror.

Caroline had said nothing at all since Arnold left them in the room to freshen themselves for the supper the man-servant was laying before the fire. Her own powdering finished—she had stepped first to the mirror as a matter of course—she waited impatiently for Beth to be ready.

"It's a lovely room, isn't it?" Beth said timidly, feeling that they ought to say something to each other.

"Oh, yes, all genuine early American furniture. There's nothing better in the Metropolitan. Arnold's quite a collector, but I believe his wife furnished this room. I see he still keeps her picture on his dressing table," and she gestured to a silver frame with a photograph of a very beautiful girl in it that stood in front of the mirror.

Beth murmured some reply and they joined the men in the living room. Supper, delicious things from a silver chafing dish, and a salad that Arnold made himself, coffee fragrant and hot, with thick clots of cream, and the smoothest and most delicate of ices with little cakes frosted to match the colors of the dishes occupied a very happy hour for Beth.

"Now for some dancing," Arnold announced when the servant had taken the table away, "Beth, I'm going to let you wear my most cherished Spanish shawl—I bought it in Seville and it will go beautifully with your evening gown." He rose and picked up the shawl from a small grand piano and placed it around Beth's shoulder's. "There—the Claridge can't boast anything more gorgeous than that tonight, can it?"

"Hardly," said Phil, but he was looking at Beth, not at the shawl.

To Be Continued Sunday

Movie Briefs

CHICAGO—(INS)—Alice White, petite film star, and Sy Bartlett of Chicago, claim the record for long-time engagement among Hollywood couples. "Yes," admitted Alice "we're still engaged and we have been for three years. If our engagement lasts that long, our marriage ought to last at least thirty."

HOLLYWOOD — (INS) — John McCormick, film producer, just couldn't forget Colleen Moore, even after he was divorced from her and married to Mrs. Janet Gattis. Mrs. Gattis, who left here today for Reno to secure a divorce from her husband of two month's duration, said he had a "Colleen Moore Complex." The formal charge will be mental cruelty.

WHITE LINGERIE

At last designers have awakened to the fact that white frocks demand white lingerie and this summer it is possible to choose from large and varied collections. White crepe, white ninon, and white satin are featured trimmed with all white or faintly tinted ochre laces.

A piece of rubber tubing slipped over the sink faucets prevents china dishes being nicked when washed.

ARCADE
THEATER
Under New Management
Opening Sat., Aug. 1
Bring Back that King of Hokum
E. CLARKE
and His
Variety Review
Guaranteed a Clean Show
On the Screen
Bob Custer in "Code of the West"
Plus Short Subjects
ADMISSION 10c-25c

COOLEST SPOT IN TOWN
A-Muse-U
LAST TIMES TONITE
The Mystery Picture you hear everyone talking about
"Charlie Chan Carries On"
SATURDAY COMES

YOUR BIG FAVORITE
Buck Jones
IN
"Texas Ranger"
SUNDAY—MONDAY
William Haines
IN
"Just a Gigolo"
You will find a new type of a Haines Picture that stands head and shoulders above many of his other pictures.
DONT MISS
"Just a Gigolo"

COOL! COME AND SEE!
Chilled Washed Air!
FOX PALACE
Tonite and Saturday

For Laffin Out Loud! Look Who Is Here!
JOE E.
BROWN
Cutting Comic Capers
IN
BROAD MINDED
News—Pictorial
"Heroes of the Flames"
SUN.—MON.—TUES.
The Secret Woman in a Great Man's Life
CONSTANCE BENNETT
IN
"THE COMMON LAW"
(It even surpasses "Common Clay" in greatness)

Stabilizing Consumption

The plan for unemployment relief and consumer credit devised by Eugene W. Lewis, Detroit Morris plan banker, is attracting considerable attention throughout the country. While there is much about the plan that smacks unpleasantly of the European dole system, the scheme outlined by the Michigan financier has a great deal of merit.

At least, the Lewis plan is something concrete, is a carefully thought out proposition and should have serious consideration this coming winter when Senator James Couzens, of Michigan, places it before congress.

The purpose of the Lewis plan is to level the peaks and fill up the valleys of industrial activity in such a way as to prevent radical fluctuations in employment. It also provides a means for workers to obtain credit in normal periods when payments under the plan are not necessary.

The plan comprehends the establishment of a fund amounting to one and three-quarters percent of the industrial payroll of the several states. Contributions to this fund would be from four sources, 30 percent from the national government, 30 percent from the state government, 25 percent from employers and 15 percent from employes.

This fund would only be used in the emergency created by a falling off of employment to a point where it was less than 85 percent of the average during the two previous years. Such a decrease in employment would automatically create a legal emergency which would make the fund available.

A worker's personal earning capacity would be the basis of payments from the fund. He would be entitled to receive 70 percent of his previous earnings and payments would continue for a period of six months, unless he was re-employed before that period expired.

When employment had returned to above 90 percent of the previous three year average, payments of benefits would cease, as such a percentage of employment would enable the industrial worker to find a job if he really desired to work.

Contributions from the workers toward this fund would be deducted from their weekly pay checks. The amount received from the state would be derived from general taxation and the national government's bit would be taken from the higher brackets of income tax.

These contributions, however, would not be constant as it would be obviously ridiculous to pile up unneeded funds. The plan, therefore, comprehends an elasticity in collection from the various contributing sources. When the total funds on hand reached a sum equal to about 35 percent of the highest payrolls during the preceding ten year period, collections would be discontinued until additional funds were necessary because of money being deducted for distribution.

There are several outstanding features of the Lewis plan which must recommend themselves to students of economy. Perhaps the greatest fault with the dole system, as practiced abroad, is the fact that only enough money is distributed to the workers to give them a barely subsistence.

It will be noted that the Lewis plan provides for payments amounting to 70 percent of the workers' average earnings. This would mean that the workers could remain in the market as buyers, even though they were not employed. This would make impossible the vicious circle which now results from unemployment. Today unemployment takes workers out of the market, thus creating more unemployment because of lessening demand for products.

The Lewis plan works to prevent curtailment of consumer buying as well as to prevent individual suffering. The dole system in England and continental Europe has only provided a bare living for those unfortunate enough to be the beneficiaries of dole payments.

Under the plan originated by Mr. Lewis, the administration of the funds would be in the hands of national and state commissions and a national bank and state banks would be organized to handle the money.

During times of normal or nearly normal employment, the funds contributed under the plan would be made available for workers' loans. Here again carefully considered rules are established in order to prevent the ultimate waste of the funds through useless loans.

Loans would only be made for the purchase of articles which are necessary and for which there is sound economic authority for ownership. Articles which quickly depreciate or are easily destroyed, and probably would not outlast the period of the loan, could not be used as a basis of credit. The basis of credit would be predetermined and would be standard.

Such restrictions on the use of the fund for loans would be for the workers' good as well as the safety of the plan. It would prohibit orgies of credit buying such as the country has witnessed during the past six or seven years. The funds would not be available except for the purchase of merchandise really needed by the worker and the worker's previous standard of living would be considered in determining the necessity.

Mr. Lewis is quoted as saying that the present banking system does not serve more than 25 percent of the people and is not designed to finance anyone but the producer. The chief function of the worker, Mr. Lewis might have added, is to supply the funds for the banks to loan to the rich. Workers are not noticeably large borrowers at banks.

"Industry has educated our people to mass production," Mr. Lewis says. "Mass consumption must necessarily follow. Our population and our industries are growing rapidly and we should consume at least 80 percent of all we produce. Stabilized consuming power becomes essential."

An economic system which periodically results in peak prosperity and deepest depression must be wrong. This seems to require no proof. As we have repeatedly said, there is enough food, there are enough manufactured products, so that all might live in comparative comfort.

It is not the distribution system that is wrong, it is the fact that buying power is not properly distributed nor universally maintained. As Mr. Lewis so tritely puts it, "Stabilized consuming power becomes essential." When we stabilize the buying power of the mighty army of workers and farmers, there will be no more depressions and "prosperity" should be the normal condition instead of the exception.

Mr. and Mrs. F. M. Keyes, of Hollis, Okla., have quadruplets 17 years old. What a happy occasion Easter must be for that father! (No, Otto, we positively must refrain from saying anything about a bunch of keys.)

Our Platform for the People Is:

1. Less taxation.
2. Fewer State Commissions.
3. Universal school books.
4. Lower freight rates.
5. Return of river transportation.
6. A cleanup of some state institutions.
7. More efficiency in public offices.

Medical Fallacies

TRUE MEANING OF "QUACK"

Because of the recent widespread and indiscriminate use of the term "quack" and analysis of its true meaning by an M. D. is given in this article. Dr. William Howard Hay of Buffalo whose opinion on this subject is given, believes that the first duty of a physician is to his patient. Due to his own experience based on years of practice, he is bitterly opposed to vaccine and serum therapy as well as other orthodox methods and has the courage to state his true convictions concerning such treatment and explains the fallacies on which they are based as well as the uselessness and dangers incident to such orthodox methods.

According to Dr. Hay "Medically speaking a 'quack' is everyone but us, the regular school of medicine. No one who is not a graduate of a modern medical school is free from odium of quackery from the regular, classical, orthodox standpoint. Isn't this true?

"Let us put the definition of 'quacks' a little more broadly not limiting it to outlawed cults. From the broader viewpoint a quack is any one who pretends to be something which he is not, one who is not able to do what he claims to do, especially if he takes money for this pretense.

"From this broader view how many of us are there who can escape the suspicion of quackery?

"If we should tell the absolute truth as we see it how often would we be compelled to say to a patient: 'I do not know what is the matter with you, and not knowing this, I am in no position to treat you intelligently?"

"If we were honest, how many patients would we have? They would all leave us for the quacks, and we would be left holding the bag as it were. We know this, and all unconsciously we are compelled to assume an air of wisdom and pronounce judgment on maladies for which we are consulted, well knowing that if the case escapes us and should go to someone else our opinion is in danger, for it is a well known fact that if a case is not perfectly plain (and most cases are NOT plain), should such a case go to a hundred different regular, well informed physicians he would get nearly as many different diagnoses, the same number of different prognoses, and still more different plans of treatment.

"We know this, I say, and we unconsciously project ourselves by assuring the patient positively that we understand his conditon very well in order to make sure of this unfailing confidence in our elightened judgment. Are we quacks for this deception? How can we escape the imputation? Who is to blame for this position in which we find ourselves? Is it our fault, or that of human nature as expressed in the patient? No doubt both, for while we are to blame for allowing to be placed in the position of arbiters on disease about which we do not know very much, yet so also is the public to blame for being so silly as to think that the mysterious thing we call disease can be reduced to exact formulae.

"The fathers of medicine made what they were pleased to call discoveries which were generally discoveries that certain drugs produced certain symptoms if taken into the interior of the human, and with these discoveries they proposed to combat the symptoms of disease. This was just a theory and always will be just a theory, for the internal processes of the body in health or disease, are not, and never will be, fully understood, the vital processes not being subject to exact analysis. The sooner we drop the pretense of exact knowledge the better it will be for our prestige.

"Fully a third of the population of the U. S. has ceased to depend on regular physicians for advice or treatment of their various diseases, perhaps because they are beginning dimly to realize through many disappointments the fallibility of classical medicine. Who can tell?

"The germ theory of disease cannot be substantiated. We have no real proof of the boasted effectiveness of any form of antitoxin or vaccine or serum. Still, we are continually urging on legislatures of state and nation bills to give us more power, more right to compel the unwilling obedience of a long suffering public to our every whim and wish all in the interest of public health.

"In the eyes of those who are willing to forget the present prestige of medicine such as it its, with all its dignity, its scientific jargon, its pratings of altruism, its great endoqments, its well heralded achievements, we are most assuredly quacks, professing to do things we cannot do, and yes, taking money under this pretense.

"We may excuse ourselves by accusing others, and believing that no one can do better than we, but we are clearly in the wrong when we attempt to secure favorable legislation for selfish ends, or try to strangle legislation that may prove undesirable to us in our position as arbiters in all matters of disease.

"When we attempt to compel by legislation the devotion of an unwilling public, we are exceeding the bounds of fairness to say the least. The public pays its own bills, it has a perfect right to say who shall, not enjoy its patronage, and for this reason, as well as those stated before, the writer is wholly out of sympathy with all efforts to coerce a willing and generous people in the matter of medical care, even as in the matter of religious belief.

Suppose we do succeed in so militarizing the whole country that we have the right to go into any private home and tell them what's what. Can we do better than the medical section of the army did? We have been seeking legislation to compell every child in school to be "Schick'd" then if reaction occurs we want the power to immunize such suspicious child. We pray for the power of the Kaiser multiplied seven times, and we almost have that power now.

"While we ask laws to enforce vaccination and serumization on the public, still, we have no proof of the effectiveness of any form of antitoxin or vaccine or serum. If such vaccinated or serumized person contracts the disease against which he is supposed to be protected it is pretty good evidence that such 'protection' is valueless, isn't it? Surely people do contract disease against which they are supposed to be immune.

After one is vaccinated or serumnized or immunized we have destroyed the only proof that counts, for we have no way of knowing whether or not the vaccinated or serumnized person would have contracted disease in the absence of this so-called protection.

PREDICTS DIRE THINGS

PITTSBURGH— (INS) — New York skyscrapers will swing out of plumb in an epic cyclone scheduled to strike Manhattan Island next August 16, according to Paul K. Schimmack, local astrologer, who credits himself with prognosticating accurately all elemental disasters within the past decade. In addition to this bit of bad news, Schimmack forecasts a dry spell, nationwide in area, continuing to August 12 and again during the greater portion of September. All this will happen, he explains, because Mars will be in the north Virgo until August 1 when it moves into the Libra.

MIDWEST FREE PRESS

Established Dec. 19, 1930.

MEMBER INTERNATIONAL NEWS SERVICE

Published every evening, (except Saturday) and Sunday morning by the Progressive Publishing Company, Muscatine, Ia., Name "Midwest Free Press" registered in U. S. Pat. Office. Entered as second-class matter Dec. 19, 1930, at the post office at Muscatine, Iowa, under the Act of March 3, 1879.

SUBSCRIPTION RATES

	By Carrier	By Mail 1st and 2nd Zones	By Mail Outside 1st and 2nd Zones
One Year	$6.50	$4.00	$6.00
Six Months	$3.50	$2.00	$3.00
Three Months	$1.75	$1.00	$1.50
One Month	$ .60	$ .50	$ .75

By Carrier 15c Weekly

W. D. Randall, Managing Editor;

Advertising rates on request. Address all correspondence to the company, not to individuals.

Just Kiddies
By T. W. Burgess

PLUNGER THE FISH HAWK CATCHES A PRIZE
By Thornton W. Burgess

Billy Mink and Little Joe Otter do most of their fishing in the Laughing Brook or the Smiling Pool and are content with rather small fish, so long as there are plenty of them. Buster Bear is another fisherman who does all his fishing in the Laughing Brook. This is because Buster does not want to leave the Green Forest. His cousin, Bobby Coon, is also quite content with what he can catch in the Laughing Brook. Longlegs the Heron often fishes along the edge of the Big River, but he, too, is content with minnows and pollywogs.

But it is not with Plunger the Fish Hawk. No, indeed. He wastes no time on the little fish of the Laughing Brook or the Smiling Pool. Once in a while he fishes in the Smiling Pool when his keen eyes discover a fish there which is worth catching, but most of his fishing is done in the Big River. Every day he and Mrs. Plunger fly over to the Big River. One goes up the Big River and one goes down. To their broad wings miles are nothing, and so high in the air above the shining water they swing back and forth from shore to shore for long distances, their wonderful eyes fixed on the water.

Now, it is a fact which perhaps you do not know that from high in the air, looking straight down into the water, you can see much farther below the surface than you can when close to the water. So the keen eyes of Plunger can look right down into the Big River and see the fish swimming there. When he sees one near enough to the top he closes his wings and drops like a shot, with his great calws spread ready to seize the fish. But he does not always succeed. Oh, my, no! Did you ever know a fisherman who always succeed? I never did. Plunger is just like all fisherman, missing his fish quite as often, and perhaps oftener than he catches one. And he is like all good fisherman in another thing, the possession of patience.

On this particular morning Plunger was having no luck at all. Perhaps it was because he wasn't as patient as usual. The truth is he was rather impatient. He wanted a fish, a big fish, not for himself, but for Mrs. Plunger. Why didn't he leave it to Mrs. Plunger to catch her own breakfast? I'll tell you why. It was because Mrs. Plunger was very busy with household duties. There were three eggs in that nest over in the Green Forest, and Mrs. Plunger was sitting on them to keep them warm, so that by and by they would hatch into three little Plungers. So Plunger wanted a particularly nice fish to take to her to show her how much he thought of her.

But it seemed as if all the particularly nice fish were staying at the bottom of the Big River that morning. Several times he saw splendid fat fish almost near enough to the top, but not quite. Twice he shot down, only to spread his wings just before he reached the water and then flap back up in the air. Both times he had seen just in time that the fish were too deep in the water and he would simply scare them and get a bath for nothing. Once he had discovered a fish taking a sun bath close to the surface, but even as he had steadied himself for the long, swift plunge the fish had dived. Perhaps it had been frightened by the shadow of Plunger.

He was just about ready to think that he and Mrs. Plunger would have no breakfast that day when he saw deep down in the water the biggest, fattest fish he had yet seen. It was lazily swimming or at times remaining quite still.

"That fellow will bear watching," muttered Plunger. "He hasn't anything in particular to do, and perhaps he will come up for a sun bath. My, but he would taste good! I think I'll wait a bit."

So Plunger waited and watched. His way of waiting was to swing in little circles round and round right over the spot where the fish was, only, of course, he was high in the air. Round and round and round and round swung Plunger, never once taking his eyes from that fish down below. Several times he was tempted to give up and try his luck elsewhere, but he didn't. Finally patience won, as patience almost always wil. Slowly the big fish came nearer and nearer to the surface. At last he was only a few inches below. Plunger steadied himself for an instant to make sure that his aim was good. Then he closed his wings and shot down like an arrow.

There was a great splash as he struck the water and disappeared. A few seconds later he burst out in a shower of spray and flapped heavily up. Clutched in his great claws was the big fish, struggling helplessly.

Dear Mr. Baker:

I sure do miss K-TNT. I can hardly find words to tell you about it. I wrote letters to the federal radio commission but it did not good. They just do as they want to, law or no law.

If you go to Mexico to build a station make it so strong and powerful as to just drown out all the chain stations. I think that the people ought to help you build it just like you did with the Midwest Free Press. I can't help much but will help a little and if each one does it, it soon counts up.

I just hope the people of Iowa elect you the next governor and I think they will. I did not hear your last address over the radio but am living in hope of hearing America's best radio announcer speak again. I don't care if you would talk for a day steady I could sit and listen.

One night I sat up 'till after two o'clock and listened to you, about two years ago. Your column in the Free Press is just wonderful. That's the first thing I read. I think you are one of the peoples' best friends. The best of luck to you and don't let the medics get you.

R. W.
Herman, Minn.

Dear Mr. Baker:

I just can't refrain from writing you a few lines to tell you how very sorry we are that your station is silent. I just think it a dirty shame they did you like that. We certainly did like to hear you talk and I can't find words to express how we miss you. In fact, we hardly ever listen to the radio now. We were terribly disappointed because we did not get to hear your closing talk but our radio was out of commission at the time and we lost out a couple of days before you closed. They can talk all they please that Shenandoah serves us out this way. It sure does not, as we can hardly ever get them.

Of course we have the Free Press and TNT magazine but it is not like hearing you speak. I do wish you could come up here and speak so we could go and hear you. We sure watch the paper for you on all sides. "Do you know why?" Because we feel we are getting the truth and that is why we are one hundred percent for you and I feel sure you will never betray that trust.

We hope you will get back on the air again; then we can feel at home once more. I wanted to write you sometime ago but we were very busy. Well, Mr. Baker, this is wishing every good may come to you in the name of our Lord and Saviour and that you get back on the air.

In all sincerity,
Mr. and Mrs. E. Guillick,
Kirkville, Iowa.

"CHOOSING A MEAL"

The success of any form of dieting, or food arrangement, depends upon the selection of the meal for results to be expected immediately, and in the next one to five hours following the meal.

Combination and proportion at the right time will do wonders for the body.

A meal may be combined and proportioned for any desired effort you want whether it be a solvent meal, as is used when we want to dissolve wastes and greasy-acid products in the body that produce mucus, pimples, boils, ulcers, and so on. Or, a vegetable meal, when we need to scrub and brush out of the colon any digestive tract, those wastes which the solvent meal has dislodged. Vegetables also furnish the necessary bulk needed by the muscular walls of the intestines to get a firm grip upon things in order to move them alone.

Again we may need a meat and vegetable meal to build up vitality and at the same time take care of elimination.

Then we may want a meat, bread meal, to give vitality with enough of the muscle food to retain the vitality.

When a person is not very hungry, and they have not expended much energy preceeding the meal at hand, one may eat an eliminative meal, composed of vegetables, both cooked and raw; or, one may choose a solvent meal, composed of fruit, or berries, or melons, or grapes; something that will give one plenty of liquid and solvent properties. This is especially true when one begins to change the arrangement of eating. There will be waste to be dissolved and catarrhal mucus conditions to eliminate. Again, when a person is not very hungry and they have walked about four miles during the day or its equivalent in other muscular activity a light muscle meal may be eaten which may consist of one of the following (with one or two cooked vegetables;) potatoes (not fried) either dry or plain, and not more tapioca, bananas, sago, white bread, either dry or plain, and not more than one slice for a meal.

Tea, coffee, cocoa, and bottled tonics, are not fit for anyone at any time.

If there is any weakness or itching in the calves of the legs, after resting, when a light muscle meal is eaten, and this persists for a number of days, then the amounts of starchy foods may be increased a little each day, or one of the heavier muscle foods may be substituted, such as natural brown rice, which will make one strong, providing they are ready for such a heavy food. When increasing the muscle foods, the elimination should be carefully watched and the nerve foods and eliminative foods must be immediately increased at the slightest decrease of the eliminative powers.

While bananas are a light, starchy food, many people will have trouble digesting them, especially if they have any catarrhal symptoms.

The digestion of the cereal foods may be aided if one will cook them in a covered jar with some kind of vegetable or fruit juice, such as orange or water melon, in season. Rice, cornmeal, conrstarch pudding, tapioca, all, may be cooked this way or these juices are somewhat sweet, and have not much acid in them.

One part rice to two parts juice, with some raisins added, may be placed in a covered sauce pan in a moderately heated oven. Cook until the outer coat is soft. When served, any other kind of juice may be added to suit the taste. Honey may be added when served if one desires some sweet element. At other times a solvent juice may be added for it is needed when eating starchy foods. This can be judged by the way you feel—dull, heavy, or bright and nourished.

Daily Puzzle

WHAT AID TO BEAUTY ARE THESE?

Tuesday's Answer: Bookshelves.

REELECT NOTRE DAME HEAD

SOUTH BEND, Ind. —(INS) — The Rev. Charles L. O'Donnell, C. S. C., under whose administration as president of the University of Notre Dame a gigantic building program was launched, has been reelected to a second term.

Give It a Thought
By Joseph A. Sadony

FERTILIZER
Remember we harvest what we sow,
And if the crop displeases us, we can
turn it under for green fertilizer
And grow virtues from vices.

—oOo—

BROKEN RECORDS
The genius who still tries to play the
warped and broken record that
was not thick enough to stand the
test,
Soon earns and deserves the title of
a fool
If he is not imprisoned as a raving
maniac.

—oOo—

BLIND SHEEP
If you imitate another, then he has
given you a key
That does not fit your own lock.

—oOo—

STEEL NERVES
One may have nerves or steel,
And be as brave as a lion,
And still, in an unguarded moment,
give way to weakness
And become a coward obsessed with
the feeling that his greatness has
vanished.

—oOo—

WILDERNESS
If we have not already found our
own souls in the wilderness,
If our hand has not found the tiller
in the dark,
And the vernier of our radio, so
that we may tune in and out at
will,
Then we cannot be sure that another hand does not guide our ship.
We cannot even be sure that the
thoughts that we think are our
own!

It is our uncolored ambitons, desires,
or longings
That are the appetites which go to
make up God's Will.

Pointed Paragraphs

Time hangs heavy on the hands of a clock.

The thickening of the plot frequently thins the audience.

All some women talk about is — well, about eighteen hours daily.

It's only a man's heirs who are ever really interested in his ailments.

Marriage often means the selling of one's liberty for a mess of affection.

Some artists know as little about a work of art as they do about the art of work.

There would be fewer bachelors if they were not allowed to associate with married men.

Every single thing on earth has its use and it is probably just as well that we don't know about some things.

(Copyright, 1931, by Associated Newspapers)

THE ONCE OVER
By H. I. PHILLIPS

OUR OWN MIRRORS OF 1932
President Hoover

Herbert Hoover's real name is Gus. He was known by this name in his boyhood and decided to make it Herbert only after a conference with the late Boies Penrose in 1920. Boies favored the name of Laura, but Herbert was finally adopted as a compromise. Up to the campaign of that year he was an I. W. W. In fact, he at one time thought of running for the Presidency on the I. W. W. ticket with Emma Goldman as Vice-President. The story that he was food relief commissioner in the world war is so much political tripe. Hoover was in China throughout the period of the world war working on a plan to make silk worms work nights. The food commissioner was a fellow with button shoes. His nomination for the Presidency at Kansas City was due to confusion. The lights went out during a night session and before the electrician could get the fuses fixed Hoover had been named. It was one of the meanest tricks ever played on any man.

From that day to this he has been very hard to approach, and you can't blame him much. No man can stay three years in the rough and still be affable. Mr. Hoover's hobbies are fishing and trying to recall who first suggested to him that he succeed Calvin Coolidge. He is a Buddhist. His favorite sport is riding a high wheeled bicycle backwards.

Vice-President Curtis

Mr. Curtis is known among the newspapermen as "Legs" Curtis. He wanted the Presidency at Kansas City, but now realizes he got a pretty fair break. It is not generally known that Mr. Curtis was the first man to go over Niagara Falls in a barrel, cooking all his meals on a charcoal fire. That was before they had wood stoves.

He was five weeks in the lower rapids and was finally picked up by Indians who adopted him and gave him the tribal name of Charlie Curtis. After that he rode horses all over the Western circuit, winning among other trophies, the Vanderbilt Cup. His right name is Wickersham.

Charles G. Dawes

The Honorable Charles G. Dawes Ambassador to the Court of St. James, began his career, as a third baseman with the old Baltimore Orioles. His nickname in political circles is Sweet Jennie Lee, although some people call him The Big Smoke. He is a big favorite at fashionable dinner parties due to his willingness to recite "Gunga Din" and dance the rhumba. One of the scandals of Washington is the story of his tossing a well-known duchess into the air, in the course of an acrobatic dance, and forgetting to catch her. His ambition is to be President of the U. S. but live in England so he can be in closer touch with our affairs.

Andrew Mellon

It is a capital secret that Mr. Mellon is a frivolous fellow named Winkle. He was once a flagpole sitter. Mr. Mellon was decided on for Secretary of the Treasury at an all-night conference between the late Senator Lodge, Ty Cobb, Simeon Fess, and Mrs. Ella Boole. He was chosen because the country needed a man who understood business. Today the country needs a man who even remembers it.

The Skinned Milk Fund

Jack Sharkey got $63,628, Mickey Mouse Walker $42,418 and the children in need of milk about $50,000 from the recent battle. Milk, as one might say, from over-contented boxers.

Colonel and Mrs. Lindbergh will begin their flight to China and Japan within a few days, which is pretty exasperating to mothers who can't get away from the baby long enough to run downtown.

Hi-Will you please ask Dr. Vizetelly which is correct? "There is no dry ice in the house," or "there are no dry ice in the house."

WILFRED J. FUNK.

What! No Banana Demand?

A big shipping firm has quit the banana trade, giving as its reasons overproduction, poor business generally and a need of economies all along the line. Trouble in the banana trade always comes in bunches.

(Copyright, 1931, by Associated Newspapers)

THOROUGH MILK STUDY

BOSTON—(INS)— A thorough study of the conditions under which milk in Massachusetts is produced is now underway by a commission appointed by the legislature in cooperation with the State Department of Agriculture and Public Health. The object is to draw up recommendations for legislation at the next session for the betterment of the production of milk. Along with the careful analysis of the sources of Massachusetts milk supply the commission will study laws of other states relating to milk inspection.

Silly---BUT SO . . .
By HEARD

SMART MEN WAGERING 10 TO 1 A'S WIN A. L. FLAG

MACKMEN ALSO 2-1 FAVORITE TO WIN SERIES

Connie Mack May Be Forced to Wreck His Club Again

BY COPELAND C. BURG
INS Sports Writer

NEW YORK — (INS) — Smart men, who make betting their profession, will wager 10 to 1 that the Philadelphia A's win the American league pennant and if you give these same gentlemen the slightest encouragement they will wager 20 to 1 that the world is round.

Also you can get odds of 2 to 1 that the A's beat the St. Louis Cardinals in the world series and you can pick any other team you think might win the National league bunting and get the same odds that the Philadelphians win the world's title.

As a matter of fact the professional betters are not the only folks who have decided the Athletics are good. The other American league magnates have reached the conclusion they are too good and it's no secret the lack of a real race in the junior circuit this season has cost the club owners thousands of dollars in attendance.

Wrecked Club Before

Way back in 1910, 1911, 1913 and 1914 Connie Mack won pennants and then suddenly sent his great team to the ash dump. They said he broke it up for financial reasons, selling his stars right and left. A few said so much pressure was brought to bear on Mack by other magnates he was forced to wreck his club.

Anyway, history may repeat itself and the Mackmen may be junked like a horse and buggy. What club will get Grove? and Simmons? and how about Cochrane? what a nice Christmas present this boy Cochrane would be for Charlie Comiskey.

Cochrane was busy yesterday as the A's ended their home town play against the four western clubs by humbling St. Louis 8 to 5, the victory giving the Mackmen a record of 17 victories in 18 games with the westerners in Philadelphia-played tilts. The one loss went to Detroit. The A's now have won 49 games from the Detroit, Cleveland, St. Louis and Chicago.

Cochrane Hitting Star

Two homers and two singles was what Cochrane got against the Browns, who succumbed for Waite Hoyt's fifth winning effort since joining Mack.

The Athletics start their final western invasion on August 10. Oh, Hum!

Jimmy Collins of the Cardinals poled a homer with two on and three other blasts as Lord Burleigh of Grimes, the haughty one, notched his thirteenth win. None other than the Cubs were the victims and the score 10 to 3.

Fischer passed the time of day with the Cleveland Indians, allowing them only five hits and annexing another for Washington, 6 to 1.

The sad New York Giants put up some very thin entertainment as they flopped 9 to 0 before the Pittsburgh Pirates. French humiliated the Giant hitters by limiting them to four safeties. Melvin Ott, fielding star of New York, hurt his shoulder diving after a ball and may be out of the game for weeks.

All other teams were idle. Scores by innings:

NATIONAL LEAGUE

At St. Louis:

		R	H	E
Chicago	000 012 000	3	8	0
St. Louis	200 005 03x	10	11	0

Batteries: Smith, May, Teachout and Hemsley; Grimes and J. Wilson.

At Pittsburgh:

		R	H	E
New York	000 000 000	0	4	0
Pittsburgh	340 002 00x	9	14	0

Batteries: Morrell, Chaplin, Schuer and Hogan, O'Farrell; French and Grace.

AMERICAN LEAGUE

At Washington:

		R	H	E
Cleveland	000 100 000	1	5	0
Washington	200 300 01x	6	10	0

Batteries: Harder, Jablonowski and Sewell; Fischer and Spencer.

At Philadelphia:

		R	H	E
St. Louis	000 000 221	5	9	1
Philadelphia	221 201 00x	8	15	1

Batteries: Gray, Coffman, and Bengough; Hoyt and Cochrane.

Tennis Players Go In Quarter-Finals In Valley Tourney

IOWA CITY, Ia.—(INS)— Tennis players today go into the quarter-finals of the first annual Mississippi Valley net tourney being held at the University of Iowa this week, with the seeded players holding the center of attraction.

Stars yesterday were in the limelight as the play in men's singles advanced through the third round matches. Merle Robins, Ames, former state champion, attracted the most attention of the day, when he bested two singles opponents and came through in two doubles matches successfully.

George Struble, Toledo, and Walter Theiss, Cedar Rapids, scored an upset yesterday when they walloped the No. 1 doubles team, Gelwick and Riel, in straight sets.

MAT RESULTS

By International News Service

At Boston—Henry De Glane, French-Canadian claimant of world's title, defeated Gus Sonnenberg, Boston.

At New York—Jim Londos, Greece, defeated Al Pierotto, Boston.

Hans Steinke, Chicago and Earl McCready, of Oklahoma, former national amateur champion, drew.

Herbie Freeman, New York, pinned Taro Miyki, Japan.

RING VERDICTS

At Chicago, Laurie Peppin, Winnipeg middleweight, won decision from Ray Tramblie, 10.

At Detroit: Earl Mastro, Chicago featherweight, won decision over Vidal Gregorio, Spain, 10.

STRANGE AS IT SEEMS — by John Hix

The victim of a peculiar form of rheumatism, Ben Wagner, watch repairer of Akron, Ohio, has not been able to sit down since he was eighteen years of age. With the aid of crutches he stands and works all day. He eats his meals and reads, while standing. It is only when he sleeps that Wagner does not stand.

The horned toad is not a toad, but a lizard that hops. The little creature descended from the monstrous dinosaurs that inhabited the western part of the United States millions of years ago.

Any reader wanting further proof of anything depicted here should address the author, care of this paper, and enclose a stamped and self-addressed envelope for reply.

JOHN HIX

Tomorrow: This Watch Has Run 177 Years.

POTOSI-LETTS TEAMS IN TIE

Rubber Game Stopped By Darkness With Score 4 All

LETTS, Ia.—(Special) — Out to play off the series, each team having defeated the other earlier this season, the Potosi Brewers of Muscatine and the Letts kittenball team played seven innings to a tie here Thursday night, 4 to 4.

Letts tied the score in the last half of the seventh inning by scoring two runs. The game was called at the end of the seventh because of darkness. Hildebrand, local third baseman, and Chenoweth, Potosi shortsop, led in hitting with three hits apiece in four trips to the plate. The two teams will meet again on Tuesday evening at the South End park in Muscatine. Box score:

Potosi (4)

	AB	R	H	E
B. Swank, lf	4	1	3	0
Haller, p	4	1	1	1
D. Swank, 1b	4	0	1	0
Freeze, 3b	4	0	0	0
Chenoweth, ss	4	1	3	0
Ruckles, 2b	4	0	2	1
Townsend, cf	3	0	1	1
Haveman, rf	3	0	1	1
Reed, c	3	1	2	0
Totals	33	4	14	4

Letts 4)

	AB	R	H	E
A. Reddick, ss	4	0	1	0
Hildebrand, 3b	4	2	3	0
Ross, 1b	4	0	2	0
Collins, rf	4	0	1	0
Lieberknecht, 2b	4	0	0	0
F. Lieberknecht, lf	3	0	0	0
D. Reddick, cf	3	0	1	0
McCleary, c	3	0	0	0
Toland, p	1	0	0	0
Heidelbaugh, p	2	2	1	0
Totals	32	4	9	0

Potosi	000	040	0	4
Letts	100	010	2	2

Sharkey to Fight Carnera at Ebbets Field on Sept. 23

NEW YORK—(INS) — Abandoning a match between Tommy Loughran and Jack Sharkey in August, James J. Johnston has announced a definite date for a 15-round match between Sharkey and Primo Carnera, the giant Italian.

The Boston heavyweight and the 270-pound venetian will meet at Ebbets field on September 23, Johnston said. In the event the Madison Square Garden corporation blocks Carnera again, as it did in June, Loughran will substitute.

Fruitland Players Defeat Schmarje's

Fruitland's kittenball team won another contest Thursday evening, this time deefating the Schmarje button factory team of Muscatine, 14 to 6. The game was a seven inning affair with Fruitland taking an early lead and gradually increasing it.

Sunday afternoon the Fruitland team will play a doubleheader, the first game with Ardon and the second with the Bazely meat market team of Muscatine. The first contest is scheduled to get under way at 2 p. m.

STANDINGS

NATIONAL LEAGUE

	W.	L.	Pct.
St. Louis	63	36	.636
New York	51	42	.548
Chicago	52	44	.542
Brooklyn	52	47	.525
Boston	46	47	.495
Pittsburgh	43	50	.462
Philadelphia	39	57	.406
Cincinnati	37	60	.381

Yesterday's Results
St. Louis 10; Chicago 3
Pittsburgh 9; New York 0
Only games scheduled

Games Today
Chicago at St. Louis.
Brooklyn at Philadelphia
Boston at New York
Cincinnati at Pittsburgh

AMERICAN LEAGUE

	W.	L.	Pct.
Philadelphia	74	26	.740
Washington	61	37	.622
New York	56	39	.589
Cleveland	46	52	.469
St. Louis	42	53	.442
Boston	38	58	.396
Chicago	36	60	.375
Detroit	36	64	.360

Yesterday's Results
Philadelphia 8; St. Louis 5
Washington 6; Cleveland 1
Only games scheduled.

Games Today
New York at Boston
Only games scheduled.

MASTRO WINNER OVER SPANIARD

Italian Boxer Loses Prestige, However, In Return Bout

DETROIT—(INS)—Earl Mastro, a mite of a fighting lad from Chicago, today held a decision over Vidal Gregorio, native of Spain, as one result of their 10-round bout at Navin field here last night before 6,000 cash customers.

Though given the decision, the swarthy Italian lost a great deal of the prestige which he held before his long absence from the ring following an operation for double hernia.

Rings experts were unanimous in their statements that Mastro was far from the slashing battler who took Chicago by storm two years ago after which he soundly whipped Bud Taylor and became the challenger for the dusky Kid Chocolate.

ODDS ON VINES TO BEAT DOEG

Californian Figured to Win in Fewer Than Five Sets

SEABRIGHT, N. J.—(INS)—Everybody in this red-hot little tennis colony is worried about Johnny Doeg's battle this afternoon with Ellsworth Vines in the final round of the Searbright tennis club's annual invitation tournament—everybody except Johnny himself.

The odds are on Vines. The lanky Pasadena, Cal., boy has been improving steadily since the start of the tournament and he is expected to polish the champion off in fewer than five sets.

In addition to the Vines-Doeg tilt the final round of the women's doubles is also on today's schedule, Mrs. John Van Ryn and Miss Josephine Cruickshank, both coast stars, will clash with Mrs. Lawrence A. Harper and Baroness Levi.

Tomorrow's singles in the women's competition will find the rival California Helens—Mrs. Helen Wills Moody and Miss Helen Jacobs—battling for the silver trophy which Mrs. Harper won last year.

Mrs. Moody entered the final round when she conquered Mrs. Marion Zinderstein Jessup, Wilmington, Del., veteran, 6-4, 6-3, yesterday. Miss Jacobs conquered Mrs. Harper at 8-6, 4-0, default, the heat forcing Mrs. Harper to quit before the match was completed.

BOSS SAYS MAX WILL BE CHAMP FOR LONG TIME

Jacobs Says Sharkey Out of Picture on Walker Fight

By JAMES L. KILGALLEN
(INS Sports Writer)

NEW YORK—Herr Max Schmeling will return his title of heavyweight champion of the world "for five or six years—possibly ten," his manager, Mr. Joe Jacobs, predicted in an interview today as he made preparations for a trip abroad to talk matters over with "the champ." Jacobs sails for Germany next Tuesday.

"Schmeling will not box before next June," Jacobs told International News Service. "I am committed to the idea of a once-a-year battle for the champion. I think that is often enough to defend the title.

"Sharkey, because of his failure to do better than draw with Mickey Walker, is out of the picture," said Jacobs. "As far as we are concerned he is on the sidelines, a discredited heavyweight."

Must Beat Walker

"Suppose Sharkey knocks out Primo Carnera in September? Jacobs was asked.

"That simply would make Walker look all the better," replied Schmeling's manager.

"No matter what Sharkey does in the way of winning fights late this summer and fall he will have to get rid of Mickey Walker before he has any standing with me," declared Jacobs.

Jacobs said Schmeling would be willing to meet Walker in Chicago, as suggested, but the fight would have to be for fifteen rounds. All of Schmeling's future bouts will have to be fifteen rounds or longer, according to Jacobs, who says Max is a slow starter who improves steadily as a fight progresses.

Retzloff in Picture

"It's impossible to say at this time who will be Schmeling's next opponent," Jacobs explained. "There are a few young fellows coming up that may be in the heavyweight picture before long. I mean fellows like that Charley Retzlaff of Duluth and Steve Hamas, the former Penn state athlete.

Jacobs has a number of things to talk over with Schmeling when they meet in Germany. He wants a look at Max's injured eye— the optic that was hurt in the fracas with Young Stribling in Cleveland.

A number of motion picture concerns want to feature Schmeling in "talkies," according to Jacobs. Jacobs said Max is "a great attraction now—everybody knows he is a real champion and they want to see him."

"Schmeling will make another exhibition tour of the United States," Jacobs disclosed. "We made a net profit of between $71,000 and $72,000 on our last tour which lasted five weeks and we should do a great deal better next time in view of Max's increased popularity."

Pennant, Y. M. C. A. And Kautz Outfits Win in Kittenball

Kautz doughboys defeated the First Baptist team in an American league game played on the new diamond at Weed park, 5 to 3, the Iowa Pearl outfit dropped a free hitting game to the Pennant players in a Factory league contest played on the old diamond at Weed park, 14 to 9, while the Y. M. C. A. players received a forfeit from the Mulford team in kittenball games played Thursday evening.

The victory for the doughboys gives them a chance to overtake the league leaders, the Elks, in the two games remaining on the schedule.

In games tonight the Elks American league team will play the Lions on the new diamond at Weed park, while the Factory league leaders, the Heinz team, will meet the Automatic outfit on the old diamond at Weed park.

Sports Scribe Gives Lowdown On 16 Major League Managers

With 50 Games to Go Both Pennant Races Virtually Over

By BILL CORUM

NEW YORK — Sixteen major league managers started a new pennant race in April with high hopes. Not all of them expected to win a championship, but not one thought his team would finish in the cellar.

While the schedule has approximately 50 games more to run, the race for first place in both leagues is virtually over. As the players themselves would put it, the A's and the Cards are in.

There may, and probably will, be some slight shifting among the second, third and fourth place outfits before the red board goes up. But it won't matter greatly from the standpoint of the success and failure of the manager. Let us, then, examine the season and see how the sixteen gentlemen have fared.

Joe McCarthy:
The gentleman from Chicago has done a first-rate job with Colonel Jake Ruppert's Yankees. He didn't win the pennant. But, moving over into a strange league and handicapped from the outset by illness and injuries, he has kept a club that was sagging at the joints when he took it over plugging along. He will be back next season with a better team. This first season in the A. L. has cost him no prestige.

Wilbert Robinson:
Robbie's Brooklyn boys haven't lived up to the press notices. The chances are they are not as good as they used to be and never were. Robbie's contract in Brooklyn expires after this season. He would have. had a hard time getting it renewed even with a winner.

John J. McGraw:
A fixture even though his Giants have been a bitter disappointment to the old guard. To met it looks as though they have done as well as anybody could reasonably have hoped from the outset. You just don't win pennants with Mitchells, Morrells, Berlys, Chaplins, and such doing the pitching. Vergez has been a find. Lindstrom has vindicated Mac's belief that he could become a great outfielder. But this team can stand a couple of important trades and a thorough shaking up, especially in the battery departments.

Connie Mack:
The A1 of the A's. This kid is going to prove a big success as a manager one of these days.

Gabby Street:
Even with the St. Louis Cardinals where you can't win, since, right off the records, a man gets tired just as quickly for winning a pennant as for losing it, the ol' sergeant seems to have found a happy home. It takes a real good club to make all its own pace and win in a league as well balanced as the N. L. and the Cards are just that—a real ball club.

Bill McKechnie:
Bill's a builder—one of the most successful builders among the managers. The improvement of the Braves under his leadership has been steady, sure and pronounced. He will come up with a pennant winner there soon as sure as you're alive.

Rogers Hornsby:
In the face of a lot of uncalled for propaganda, the RAJ has kept Mr. Wrigley's Cubs right up around there. Is a smart and winning manager and before he leaves Chicago, which won't be next year, he will have proved it to the satisfaction of all. Comparing the job he has turned out with the Cubs and that of McCarthy's with the Yanks, it seems to me there is little to choose between them.

Burt Shotton:
What could a man do with the Phillies that he hasn't done, except maybe imitate four Hawaiians? Has picked up two good new players, who likely will be with some other team in '32.

Roger Peckinpaugh:
I'm afraid not. Seems somehow to be gaited for a spot around the bottom of the first division. With Bradley's money and Billy Evans' advice and assistance, Peck should have begun to show more tangible results in three years than are evident at this writing. But probably will get "just one more chance."

Donie Bush (Chicago White Sov):
So long, fellow, we hate to see you go.

Bucky Harris (Detroit Tigers):
Ditto above.

Dan Howley (Cincinnati Reds):
Ditto above, also.

Walter Johnson:
It looked for a time as if Sir Walter might upset the dope cart and lead the Senators home in front of the white elephants. But a senator knows his place, apparently: And, anyhow, second isn't too bad with a team such as the A's in the league. The Washington outfit got astonishing pitching for a time and will have to be reckoned with next season under this same Mr. Johnson (don't turn 'em loose).

William Killefer:
His Browns have been the sensation of a dead year. Has come along with a lot of corking youngsters, including young Herbert, a southpaw pitcher. Owned P. D. C. Ball is smiling for the first time in five years. Watch out for these kids in a season or so!

John Collins:
Well, the Red Sox are not last. Keeno, shano.

Jewel Ens:
Scarcely a "jewel" in the managerial diadem. But the current spurt of the Pirates may have stayed the sudden "ens" which threatened him a few weeks back.

SUN BEAU HAS CHANCE TO BE TOTAL WINNER

Gallant Fox's Mark May Be Passed by Thoroughbred

ARLINGTON PARK, Ill.—(INS)—Sun Beau, the horse without a temperament, goes after gallant Fox's winning total of $328,744 in the $25,000 added Arlington handicap tomorrow over a mile and quarter.

Sun Beau, under eight trainers in four years of racing has won $302,744 most of it in relatively small purses. A dismal failure in a $100,000 race at Aqua Caliente last winter was all that prevented him from becoming the high money winner of all time several months ago.

So outstanding is Sun Beau's record this year that they have made a pack horse out of him, saddling the thoroughbred with 128 pounds. Others entered in one of the two closing features of Arlington Park's rich meeting are Mike Hall, Gallant Knight, Brown Wisdom, Sun Meadow, Silverdale, The Nut, Plucky Play, Calf Roper, and Spinach.

Men's Wolverine 1,000-Mile
WORK SHOES
Cut to
$3.79, $3.19 and $2.53
TOMORROW
WILSON SHOE STORE

GOOD WORK CLOTHING
Every working man likes good fitting and long wearing garments. THAT'S THE KIND WE SELL!
Osh Kosh B-Gosh Overalls $1.39
Full cut 220 wt. Overalls 95c
Work Shirts . . 39c, 59c, 85c
Work Sox . . . . 10c and 16c
Work Pants $1.50 and $1.75
Coveralls . . . $1.50 to $2.50
Work Gloves . . . 50c to $2.50
Come to Us for Good Work Clothes
Saturday Special
Saturday Only
Fast Colors—Clean New Patterns
Dress Shirts
79c 2 for $1.45
Hear Our Little German Band
Every Friday—WMT—at 12:30
Get to Know
Gildner Person Co.
128 E. Second St.

FREE FREE FREE
Saturday Only—A glass of delicious Root Beer with every BETTER-MADE HAMBURG purchased.
DANCING—NO COVER CHARGE
Harold's Grill 111 Cedar Street

"JOE JINKS" By VIC

News and Views From Surrounding Communities

Morning Sun

MORNING SUN, Ia.—(Special)—There were twenty present at the shower at the home of Mr. and Mrs. George Roberts, Tuesday evening given in honor of Mr. and Mrs. Harold Smith, who were recently married. A special feature of the evenings' entertainment was a mock wedding, in which the following participated: bride, Ruth Cary; bridegroom, Melbourne Roberts; minister, Matthew McAfee, father of bride, Earl Schultz; mother of groom, Eloise Cory; bridesmaid, Coeta Andrews; best man Cecil Reily, ring bearer, Mason Cary; flower girl, Elizabeth Roberts. Miles Adophson played the wedding march on a French harp. Many useful and beautiful presents were received by Mr. and Mrs. Smith and by request each gift was unwrapped by them. The host and hostess served refreshments. A number from Morning Sun and Wapello were in attendence.

Vern Brown's band from Columbus Junction will give an open air concernt in the up-town park Thursday evening.

George Schofield, left Wednesday morning for Des Moines where he will enter the Citizens Millitary Training camp which opens July 30 and will continue until August 30. He will be joined in Des Moines by Wesley Foster, a former Morning Sun boy but now of Cedar Falls.

Mrs. K. L. Tiedeman, of Burlington visited Tuesdav with Mr. and Mrs. C. W. Kurz.

Mrs. J. E. Chapman returned to her home at Mediapolis Sunday having spent several days at the George Croson home here.

Mr. and Mrs. Walter Bice and family and Mrs. A. C. Eowhay and three children of El Paso, Texas, visited at th Cecil Leeds home in Rock Island home, Sunday.

The F. B. W. H. 4-H club will meet Thursday at the home if Miss Mildred McElhinney south of town.

Mrs. Richard Metts will accompany her daughter Mrs. A. C. Bowhay to her home in El Paso, Texas next week. They will visit enroute at the home of Mr. and Mrs. M. B. Jamieson of Amarillo, Texas. Mrs. Jamieson is a daughter of Mrs. Metts.

Mrs. Willis Hudson, of Arapahoe, Nebr., who has been spending the past week with relatives, went to Burlington Sunday for a visit with her sister Mrs. Robert Green.

Local painters began work Monday of re-painting the local Methodist church.

Rev. and Mrs. W. J. Giffin returned Monday from Cedar Falls where they attended the Annual Bible Conference in session there this past week. They left Tuesday accompanied by their son John and daughter Margaret and Mrs. Martin, mother of Mrs. Giffin, for Spirit Lake, where they have rented a cottage and will spend their vacation there.

Mr. and Mrs. W. D. Curran and daughters Dorothy and Virginia returned Tuesday eevning from Chicago, Ill., where they have spent the past week with Mr. and Mrs. Hoyt Curran.

T. C. Robb, farmer living south of town was taken to the Burlington hospital Tuesday, suffering from blood poison in his foot, which started in a corn in the bottom of his foot.

Mr. and Mrs. A. E. Acheson and two daughters of Washington visited Sunday at the home of Mrs. Lois Honeyman.

Mr. and Mrs. R. S. Baird and family and Misses Merle, Mary and Gladys Baird, of Des Moines, went to Columbus City Sunday and attended services at the United Presbyterian church and spent the afternoon with relatives there.

Mr. and Mrs. Thomas Hensleigh have returned from Winchester, Kan., where they have spent the past two weeks with their daughter, Mrs. Frank O'Neil and family of that place.

J. W. Fent, of Steele, S. D., who has been visiting his daughter, Mrs. Leota Wilson, returned Tuesday morning from Lamoni, where he has been visiting a sister.

Mrs. W. W. Orr, of Albia, is visiting at the R. S. Baird home. Mr. and Mrs. Baird and family and Mrs. Orr, motored to Fairfield Tuesday, where they spent the day.

Oliver Tate, of Limassoi, Cyprus, and a graduate of the college of Constantinople, addressed the congregation at the Reformed Presbyterian church Sunday evening of Foreign Mission Work As Natives See It.

Mrs. Nancy Cooper, of Clarkville, came Tuesday morning called by the death of her daughter-in-law Mrs. O. C. Cooper, of this place.

Misses Merle, Mary and Gladys Baird of Des Moines, who have been spending the past week visiting their brother R. S. Baird left Tuesday morning for Monmouth, Ill., and Logansport, Ind.

Mrs. Lohr, and daughter Darlene of Huron, S. D., are enroute here called by the serious illness of their aunt, Mrs. C. W. Wheeler of this place.

Mrs. Emmett Carter, of Oakville received word Sunday of the fatal accident at 10:30 a. m., which caused the death of both of her parents, Mr. and Mrs. William Smith, of Belle Plaine. Mr. and Mrs. Smith were enroute Sunday morning from Belle Plaine to Maquoketa, when near Cedar Rapids they turned to avoid striking a car in front of them and in so doing they went into the ditch. The car driven by Mr. Smith turned over twice and both he and Mrs. Smith were seriously injured. They were rushed to the Mercy hospital in Cedar Rapids where Mr. Smith died at 12:30 and Mrs. Smith at 2:30 p. m., Sunday. Mr. Smith was a retired railroad engineer, and he and Mrs. Smith were frequent visitors in Oakville. Mr. Smith was 55 years old and Mrs. Smith was 50. Mrs. W. E. Carter of Oakville is the only one of the family who survives.

Mrs. Cora Bushnell, arrived here Tuesday from Sterling, Kan., for a visit with her brother James Brown, enroute to her home in Saskatchewan, Canada. Mrs. Rushnell was called to Sterling by the death of her sister, Miss Minnie Brown.

Mr. and Mrs. Edward Flint, who have been visiting with relatives here the past two weeks left Tuesday for, Detroit, Toledo and Chicago. They will be joined in Chicago by Mr. Flint's sister, Miss Mary Flint who will accompany them to their home in Greeley, Colo.

White Prairie

WHITE PRAIRIE, Ia.—(Special)—Mr. and Mrs. Earenst Kendelsterder, from Viola, Ill:, made a brief visit at the Earl and Arthur Budelier home recently.

Newton Hahn, from New Era, spent Sunday with his parents, the Rev. and Mrs. Phillip Hahn, in Wilton Junction.

Mr. and Mrs. Newton Lang and daughter Ines and Miss Lora Silverhorn from Davenport, were supper guests Sunday evening at the R. D. McCabe home in Iowa City.

Mr. and Mrs. J. P. Hetzler and family, Kenneth Harriet and Gladys-Marie spent Sunday afternoon with the former's mother, Mrs. J. S. Hetzler in Muscatine.

Mr. and Mrs. Walter Rock and daughter, Angeline from Muscatine were recen tcallers at the Fred Globes home.

Mr. and Mrs. John Weickert and daughter Marie, spent Sunday with the former's sister, Mrs. W. D. Hilton in Muscatine.

Misses, Marie Koeppen and Shirley Rexroth are spending the week with their uncle and aunt, Mr. and Mrs. J. E. Erown.

Mrs. Lamkau and daughter from Muscatine called Monday afternoon on Mrs. Ed. Birkhofer.

Miss Inez Smith is spending a few days with her uncle and aunt, Mr. and Mrs. Millard Johnson.

Mr. and Mrs. Harry Rexroth and family called on Moscow friends Sunday afternoon.

Tipton Hill and Ed. McSwiggen assisted J. E. Brown in trucking hogs to Davenport Wednesday.

Lester Menor, has returned to his home in Rock Island after spending the past week with his sister, Mrs. Earl Budelier.

Mr. and Mrs. Edward Friedli and family took in the bird shoot at Durant Sunday.

Mr. and Mrs. F. A. Latchaw, and daughters from Wilton Junction called on the Newton Lang family Monday evening.

The Rev. and Mrs. Phillip Hahn family, Newton, Grace, and Lois, spent Sunday afternoon with the Lewis Hahn family.

Mrs. Newton Lang and Marjorie Latchow departed Tuesday night for Fairfield. Mrs. Lang will continue her trip Wednesday by auto from there to Elmwood, Neb., to spend a few weeks with her father, Peter Eveland and relatives.

Vern Chamberlien and children, Ruth, Reha, and Lyle, from Muscatine spent Sunday afternoon at the Arthur Budelier home.

Mr. and Mrs. Harry Hahn, Mr. and Mrs. Charley Hahn, Mrs. Elizabeth, Helen and Merle from near Muscatine were dinner guests at the home of Mr. and Mrs. Joe Lang Sunday.

Lora Silverhorn from Davenport is spending a few weeks at the Newton Lang home.

Miss Grace and Elnora Hahn were recent business visitors in Muscatine.

Mrs. Mary Birkhofer spent Monday with her sons and families, Ed. and John Birkhofer.

Mrs. John and Edward Birkhofer, Mrs. Millard Smith and Mrs. Norton Lake spent Saturday with Mrs. Millard Johnson.

Mr. and Mrs. Fred Globes and family, Frank, Catherine and George-Henry, Mr. and Mrs. Walter Rock and daughter, Angeline, from Muscatine, George Globes, from Bettendorf, spent Sunday at the Roy Dexter home in West Liberty.

Mrs. Sam Menor, Mrs. Sidney Menor and daughters, from Rock Island were recent callers at the Earl Budelier home.

Mrs. Harry Rexroth and children Violette, Raymond, Shirley, and Irving, Mrs. Albert Koeppen, children Marie and Marvin, spent Tuesday with Mrs. J. E. Brown.

Mrs. Fred R. Kaufmann, Mrs. Charles TeStrake, from ncar Muscatine and Mrs. Ava Will spent Tuesday with Mrs. Charley Garvin.

Mrs. Millard Johnson, Mrs. Norton Lake and Mrs. Ed. Birkhofer, spent Monday with Mrs. John Birkhofer.

Wilton Junction

WILTON JUNCTION, Ia.—(Special)—The Martha class of the Methodist church held its regular monthly social meeting at the home of Mrs. Julia McCartney Tuesday evening with a large attendance of members and guests. Mrs. Etta Leech, class president presided. The meeting opened by the singing of the class song, "Brighten the Corner;" the devotions were in charge of Miss Anna Weaver; roll call was answered by current events; the minutes of the last meeting were read by the secretary, Miss Myrtle Weaver ;treasurer's report, Mrs. John Osmers, penny treasurer's report, Miss Mae Harris all of which were approved by the class. Following the business session a program was given: The lesson, "Why Jesus Came," Mrs. A. Estelle Laucamp; harmonica selection, Miss Mae Harris; reading, "My Old Black Hen," Mrs. W. S. Moore; reading, "Aunty Doleful's Visit," Miss Ina Hoovler; Doxology, sang in Latin by little Mildred Osmors; class benediction; a social time was enjoyed and the hostesses, Mrs. McCartney, Misses Anna and Myrtle Weaver served refreshments.

James Hill of Tipton is a guest at the home of his son, Tipton Hill.

Mr. and Mrs. J. H. Smith are visiting at the home of their daughter, Mrs. Roy Giles at Davenport.

Mrs. Vesta Murdock, who has completed her work at summer school at Cedar Falls has returned and moved into her new home recently purchased on Church street.

The Larkin club met Tuesday afternoon at the home of Mrs. Louise Bicknees with a good attendance of members and guests.

Ray Simpson, Jr., of Muscatine is visiting at the home of his grandparents, Mr. and Mrs. Robert Roberts.

Mrs. Edward Popp and little son, Maurice of Bennett were guests at the home of her mother, Mrs. Sadie McQuillen Tuesday.

Mr. and Mrs. Arthur Jenner announce the birth of twin boys Tuesday, their first born, each weighing 8 pounds.

Henry Kaufmann of Alameda, Calif. ,is visiting relatives at Wilton and vicinity.

Mildred and Jackie Osmers of Davenport are spending their vacation at the home of their grandparents, Mr. and Mrs. John Osmers.

Mr. and Mrs. A. S. Lord of Muscatine were Sunday guests at the parental Albert Winsell home.

E. C. Dethlefs, superintendent of the public school at Thompson, Ia., and Mrs. Dethlefs and D. L. Golding of Cedar Rapids, principal of the high school, are attending summer school at Columbia university at New York City. Mrs. Dethlefs is the daughter of Mrs. Minnie Dice of this city and also teaches in the commercial course at Thompson.

Mr. and Mrs. Carl Giese welcomed a daughter to their home Saturday.

Mrs. Charles McCoy and son George Frederick, Misses Gertrude Sywassink and Myrta Sywassink, house guests of Mrs. McCoy, were Wilton visitors Tuesday afternoon.

Charles Norton, real estate dealer, announces the sale of the 120-acre farm of Henry Brammeier, located one and one-half miles north of Wilton to Harry Schnider at $200.00 per acre. This is considered one of the best farms, including the improvements in this locality.

Mr. and Mrs. J. E. Wagner and their guests, Mrs. Wagner's daughter, Mrs. Bess Chown Fletcher and son William George Fletcher, attneded the Chown family's annual reunion at Iowa City park.

GUARD TOURIST SPRINGS

HARTFORD, Conn. — (INS) — Connecticult's health and highway departments have joined hands to protect picnic parties and other persons who stop at wayside springs for a drink of water. Every such spring has been tested, and those that are pure have signs stating the fact. A general warning has been broadcast to avoid springs that do not have the official signs.

Nichols

NICHOLS, Ia. —(Special) — A farewell reception was given as a courtesy to Rev. and Mrs. E. L. Nickle, Monday evening on the lawn at the Christian church by the congregation. Mr. and Mrs. Nickle were presented with a fountain pen desk set by the members of their congregation. They left for their new home at Des Moines Tuesday evening.

Mr. and Mrs. John Foley visited Monday in Ottumwa.

Mr. and Mrs. Rudolph Doerring and Mrs. Agusta Kirchner of Muscatine were guests at the home of Frank Mills Sunday.

Miss Elva McCullough of Davenport is visiting at the George Brown and W. C. Halleck homes this week.

G. A. Kaiser was a Muscatine business visitor Monday.

Mrs. L. C. Bullis of Mediapolis spent Wednesday at the home of her father, J. H. Heizer.

A number of people from Cedar Valley attended the service; conducted by Dr. E. A. Bensinger of Mt. Pleasant here Sunday. Among those who attended were: Mr. and Mrs. Chas. Brown, Mr. and Mrs. Grant Flater and son Eldon and Mr. and Mrs. Guy Flater and son.

Mrs. Rachel Halleck, Mrs. George Brown and Miss Elxa McCullough of Davenport were dinner guests at the home of Ray McCullough Wednesday.

Those who attended the funeral of Mrs. Borgstadt in Muscatine were Mr. and Mrs. J. W. Borgstadt, Amos Borgstadt and Mr. and Mrs. Raymond Borgstadt and family. The remains were brought to Nichols and burial was made in the Nichols cemetery.

Wapello

WAPELLO, Ia.—(Special)— Mrs. Walter Hurley, Mrs. Mary Otto Brown, Mrs. Blanche Bigger and Miss Vinnie Keller were the hostesses at a 6:30 dinner party held Tuesday evening at the Commercial hotel complimentary to Mrs. Kitty Grimes Heller of Jerseyville, Illinois. Covers were laid for the above mentioned and also for Mrs. America Beane Coster and husband of Ft. Madison and Walter Hurley of Wapello.

The regular monthly meeting of the Women's Christian Temperance Union will be held Friday afternoon in the home of Mrs. R. J. Arms who has charge of the program. Devotionals in charge of Mrs. Frank Pemple will open the program, followed by a vocal solo by Robert Stroup. The general subject for discussion will be "Give Prohibition a Chance." Specific subjects will be: "In Society" by Mrs. Walter Morris and Mrs. M. H. Barnes; "In the Home," Mrs. Nellie Stroup and Mrs. A. R. Morledge; "In the Courts and Among Officials," Mrs. A. J. Williamson and Mrs. B. F. Pettis; "In the States," Mrs. J. H. Chittum and Mrs. T. E. Minor. Josephine Cover will give a reading, "Hired". A piano solo by Mrs. Della Wiederrecht will conclude the program.

Carl Oakes of Seattle, Washington, is here for a visit with his mother, Mrs. Frank Oakes, who is in poor health, and his brother, Sherriff George Oakes.

Mrs. J. M. Guthrie and Mrs. J. C. Dodds and daughters were Muscatine visitors Monday.

Mr. and Mrs. Christ Altenbern of Muscatine visited in the J. G. Schmidt home Sunday.

Miss Josephene Garden of Atlantic, Iowa, came Tuesday evening for a visit with old friends. She has been visiting relatives and friends in Chicago and Des Moines.

A BUSY LEGISLATURE

HARTFORD, Conn.—(INS) — Private acts passed by the state legislature early this year were so numerous as to form a volume of 731 pages fairly solidly printed. The book is the largest of the sort turned out. In addition, the book has thirty pages of public acts that were abolished by the legislature this year.

River Junction

Mrs. Frank Aubrecht, Verda, and Miss Edyth Stober were in Iowa City on business Tuesday afternoon.

Mrs. Minnie Mullinnix and Dorothy, Miss Dorothy Yerries of Iowa City spent Monday afternoon at the home of the former's daughter, Mrs. Harley Shontz and family at Riverside.

Dana Musser, James Sherbune and friend, Miss Ruth Ramer of Lone Tree were Sunday dinner guests at the home of Mr. and Mrs. Ronald Sherbune.

Mrs. Fritz Shouquis and family, Mrs Frank Sherbune and children spent Sunday evening at the Frank Rayner home.

Mrs. Moses Fountain of Iowa City visited with her parents, Mr. and Mrs. James Magruder Tuesday.

Miss Mary Jane Shoquist is visiting at the home of Mr. and Mrs. Ronald Sherbune.

E. D. Porter and Henry Walker called at the Walker Burge home Wednesday afternoon to see Martin Burge who has been quite poorly all spring due to his advanced age.

Glen Rayner of Gladwin, Mr. and Mrs. Ross Raynor and three children spent Sunday at the parental Frank Raynor home.

While helping with a ladder at the G. E. Mathews home Saturday, the ladder slipped in some way to catch Henry Walker's hand and bruised it badly. He will not be able to work for some time.

George Maxium aged 70, suffered a stroke of paralysis Tuesday evening at the home of his brother, Henry three miles south of here. Mr. Maxium was found near the barn in an unconscious condition. Dr. White of Iowa City was called at once to the home.

Ralph Raynor and Claude Wolfe spent Tuesday evening with relatives in Iowa City.

Wm. Raymond and niece Velma Colton of Ainsworth visited at the home of Mr. and Mrs. Jesse Sanders Tuesday evening.

HIS HEART ALRIGHT

SAN JOSE, Calif.,—(INS) — There's nothing wrong with J. G. Jahn's heart. He tested it thoroughly. Driving a heavy truck loaded with gravel, Jahn started over a bridge spanning the Coyote River near here. Without even so much as a crackle, the structure collapsed plunging Jahn, truck, gravel and bridge into the river 25 feet below. Jahn was not hurt, but everything else was ruined.

All Men's

BOSTONIAN OXFORDS

At a Big Discount Tomorrow

WILSON SHOE STORE

THE IOWA DEPARTMENT STORE

Must Be a Good Place to Trade.

MEN'S SOCKS

10c, 15c, 18c, 25c and 35c Pair

Good Time Dance

Saturday Night, August 1st

REDMEN HALL

Dutro's Orchestra

WITH ENTERTAINERS

Featuring Warren King

Snappy Music —Good Order—

Ladies Free

GENTS 50c

INTEREST

Interest works every day in the year, in sunshine and rain, fair weather and storms, Sundays and holidays.

Have you money on interest?

It's not as hard a thing to do as you might think.

$1.00 starts a savings account in this bank and draws interest for each month if left three months or longer.

Interest is allowed from the 1st day of the month if deposit is made on or before the 5th.

Start now, keep adding to the account and it won't be long until you have a snug sum to your credit.

American Savings Bank

Muscatine, Iowa

Capital and Surplus $260,000.00

A Bank for the People

WOMAN

knows hearth loaves are THOROUGHLY baked...

Baked through and through

BUTTER-NUT JUMBO is a hearth-style loaf. Jumbo owes its rich flavor, finer texture, to the way we form it before baking.

Then, to the thorough baking at even, steady oven temperatures.

Careful women know that the way to insure a well-baked loaf is to let direct oven heat penetrate every part.

Give as much baking surface as possible, is the rule. Butter-Nut Jumbo has a third more baking surface than the average loaf.

We want you to give this large, fine-tasting loaf an early trial. Let your family decide *tonight!*

BUTTER-NUT Jumbo BREAD

M. KAUTZ BAKING CO.

JEAN WIGGINS NAMED COUNTY HEALTH CHAMP

Wapsie Four-H Girl Will Be Sent to State Fair

Miss Jean Wiggins, member of the Wapsie Best Four-H club was awarded the honor of representing Muscatine county as the champion Four-H health girl at the state fair in Des Moines, when the annual health contest of club groups was held, Thursday at the home of Mrs. A. J. Altekruse, Parkington drive.

She was adjudged by a group of four doctors as the most eligible and outstanding club girl from among a group of nine contestants representing as many clubs in the county. She was chosen as champion health girl, not because of the fact that she scored highest in her own club, but for the reason that she made the best showing of the various girls entered in the competition. Her score was 99.65.

Representatives of three other clubs were in close competition with Miss Wiggins, all having scores above 99 per cent. The others and their scores are; Corrine Hetzler, New Era Favorites club, 99.4; Alberta Stafford, Wapsie Ever Ready club, 99.3; Ortha Neff, Pike Lassies club, 99.1.

Local Group Outstanding

Mrs. Carl Rylander, home demonstration agent for the Farm Bureau, who assisted in conducting the annual health contest, explained that the purpose of the contest was not so much in the selection of the healthiest girl as the county representative, but to set up an out-standing health type as a standard for other girls to follow.

This year, the leaders in Four-H club work are also conducting a health improvement contest which enables the members to improve any defects from year to year. Dr. Royal of West Liberty, one of the examining physicians, and who has attended a number of the state fair health examinations, stated that the local group entered in the final elimination contest, was the most outstanding of any he had ever seen.

Other County Winners

Club girls of Muscatine county have placed among the highest in scores in the state fair competition. Miss Lucy Anderson of near West Liberty, received the state honors one year. Miss Edith Fenstermaker of the Wapsie Ever Ready club has held the county title for one year, making an almost perfect score in the 1930 contest.

Miss Wiggins, the physicians found, lacked but a few points in making a perfect score, and as the county contest is held earlier this year to permit the winner to improve her health before entering in the state competition, it is expected that the slight defects will have been remedied by that time.

The winner of the state contest will be sent to represent Iowa in the International Club Congress to be held later in Chicago.

STRIKE VIOLENCE FLARES UP ANEW

PITTSBURGH — (INS) — Violence and rioting in the soft coal field dormant since a spectacular demonstration at Canonsburg two weeks ago, broke out again today when deputy sheriffs guarding the Harmarville mine of the Consumers Coal company engaged in a hot scuffle with striking miners at Cheswick.

To the accompaniment of pistol shots and the impact of swinging clubs, the deputies hurled tear gas bombs at the miners, enroute in two trucks to picket the Harmarville mines.

Witnesses told police the trouble finally was quieted by the arrival of three members of the state police who persuaded the deputy sheriffs to desist.

Predict Latest Heat Wave Will End on Saturday

That showers and cooler weather may mark the end of the summer's second terrific heat wave in Iowa, was the forecast sent out from the government weather bureau at Des Moines today. The bureau predicts unsettled and continued warm weather for tonight, with probable showers and cooler on Saturday.

At 7 a. m., today, the mercury registered 80 degrees, four higher than on Thursday. Slight relief from extremely high temperatures throughout Thursday, came in the form of cool breezes late in the evening. Skies were overcast here today, with the wind from the east.

Burlington and Keokuk today reported that the mercury rose to 104 Thursday afternoon. Boone, Clarinda, Iowa Falls and Albia reported temperatures of 103. Iowa City, Davenport, Cedar Rapids, Atlantic, Marshalltown and Alta reported 102. Carroll, Fort Dodge and Waterloo reported 101, and Creston, Lamoni and Omaha reported 100.

The lowest maximum reported in the state was 94 at Dubuque. The mercury dropped to 65 at Boone Thursday night. Only a slight trace, 0.02 inches, of precipitation was reported in the state at Iowa City.

Our Big Shoe Sale
Ends Tomorrow Night
Lots of Good Bargains Left
WILSON SHOE STORE
Men's Romeo's $1.68

The Medical Trust Exposed

BY NORMAN BAKER

This is the sixth installment of a serial article which will appear daily in the Midwest Free Press

This method of "treatment" is inculcated even in the schools and colleges controlled by the medical trust. From its institutions of "learning," the medical trust turns out machine-made doctors by a process of mass-production. It does so because such machine-made doctors fit into the system perfectly and into the money-making purpose of the organized medics.

In this system of education everything is cut-and-dried and originality is discouraged. MEDICAL PROGRESS, DISCOVERIES AND ORIGINALITY ARE REVOLUTIONARY AND A MENACE TO THE CUT-AND-DRIED PROCESSES OF EXTRACTING PROFITS.

It was ever thus with a monopoly. A monopoly, whether it be a money, commodity or medical monopoly, seeks an ESTABLISHED system best suited to extort profits and then declares war on anyone who would disturb this system.

Dr. David L. Edsall in an address before the annual congress on Medical Education and Medical Licensure, spoke plainly to the American Medical Association about machine-made students. He said:

"Almost all subjects must be taken at exactly the same time and in almost exactly the same way by all the students, and the amount introduced into each course is such that few students have time or energy to explore any subject in a spirit of independent interest.

"A little comparison shows that there is less intellectual freedom in the medical course than in almost any other form of professional education in this country."

So much for machine-made doctors. Dr. Edsall continues:

"I was for a period a professor of therapeutics and pharmacology, and I know from experience that students were obliged then by me and by others to learn about the interminable number of drugs, many of which were useless, some probably even harmful, some others relatively valueless, because they were still discussed in some textbooks, which had never been officially discarded and were sometimes asked about by the State Boards of Medical Examiners."

These are the words of an authority upon this subject, not only about machine-made doctors, but about the control that the medical examining board has upon the curriculum. And these boards of examiners, as will be shown, are in most instances, the American Medical Association.

As a part and parcel of the machine methods of medical trust education is the teachings in the use of drugs.

Cushny in the preface to the "Text Book of Pharmacology and Therapeutics" speaks plainly about the host of useless drugs and medicines taught in the medical schools. He says:

"For as long as he (the medical student) has to learn the supposed virtues of a host of obscure substances, he will tend to use them in practice. This in turn necessitates their inclusion in the pharmacopeia, which again perpetuates them as subjects of teaching."

With these few instances, we see that the state of medicine is somewhat uncertain at its best; that the medical practitioner is turned out by the colleges to repeat formulas like a parrot; that he goes through life prescribing drugs that are useless or harmful. Seldom is he given opportunity to investigate for himself and use his own sense about the values of medicines.

This is the state of affairs we find existing in the United States today; and into the hands of such machine-made practitioners, making pretentions to knowledge that their more honest professors say they could not have, the health and lives of the people of the United States have been placed. How then, with their admitted ignorance, does the machine-made medical practitioner escape the penalty of malpractice which is bound to result from his ignorance? How have the thousands of doctors "got away with it?"

The answer is—the organized doctors' ETHICAL CODE built and fostered by the medical trust.

This amazing code may be found, by any one who will take the trouble to investigate, in that portions of the documents owned and carefully guarded by the medical trust known as "The Principles of Ethics of the American Medical Association." These official "principles of ethics" among other things say:

"All discussions in consultations should be held as confidential. Neither by word nor manner should any of the participants in a consultation intimate that any part of the treatment pursued did not receive his assent."

Reduced to plain United States this astounding statement means that, if a group of physicians participate in a case, and, by virtue of wrong diagnosis prescribe medicine that kills, or by mistake take off a limb and make a permanent cripple of the patient, or kill him by experimentation or puncture his spine and render him permanently insane, **they are bound individually and collectively not to tell on each other or give away the case.**

WOULD EMPLOY THE DEAF

PHILADELPHIA — (INS) — A suggestion that the ten million deaf persons in this country be delegated to do the noisy work of the nation, is to be made by Dr. Matthew S. Ersner, professor of otology in the School of Medicine, Temple University, to the Pan-American Congress of Medicine, in Mexico City. The meeting closes July 27. Dr. Ersner will represent the Temple along with Dr. Chevalier Jackson, professor of bronchoscopy, and Dr. Wayne Babcock, professor of clinical surgery.

Harley Mills
Acetylene Welding and Cutting
Auto Fender Straightening
Lawn Mower Sharpening
General Blacksmithing
Wood Working of all kinds
Located in the Henry Franklin Blacksmith Shop 1082 Hershey Avenue

ENTHUSIASM IS NOW DISPLAYED BY CANDIDATES

Interest Growing by Leaps and Bounds In Campaign

Enthusiasm has grown by leaps and bounds since The Midwest Free Press announced the extra award of $300 in gold in the "Everybody Wins" campaign. Entirely new contestants as well as those who are already entered in the race and have proved by their efforts that they are real workers, are filled with renewed energy, realizing the wonderful posibility that this award offers them.

An entirely new contestant has the same opportunity of earning this special $300 award as those who are already entered. Everyone is on an equal basis for the new prize.

However, contestants should bear in mind that more votes and points are given for subscriptions during the second period. Where a one year new subscription will count 60 points on the special $300 in gold during the second period, up to August 8th, a new yearly subscription will count only 30 points during the third period and three points during the final period.

Now is the time to launch your greatest efforts if you have any desire to pull down this $300 in the next three weeks. Just think what it means, $100.00 per week to the winner.

Many candiates who have called at the campaign department are expressing new determination to put forth their best efforts during this important period. Reports from candidates in all districts and their friends, filled with the same sort of enthusiasm, makes one believe that the remainder of the race will be very spirited.

"Second Period" Now On

The "second period" is now on and the present vote schedule will be in effect for nine days more —then the schedule is very sharply reduced. The longer you delay in getting in "full swing" the less valuable your subscriptions will be from a vote standpoint. And that is what you are after—VOTES—or should be after them if you wish to be one of the big prize winners. The big awards are to be distributed to those who deserve them—to those who make the best records in the vote column. "Wishes" won't do well in the campaign —but the vote producers will be handsomely rewarded in accordance with the effort put forth.

In just three weeks from next Saturday this interesting competition will come to a close, and the most stupendous list of prizes ever conceived by a newspaper in this vicinity will be distributed.

Let's work hard while our efforts count most.

Rural Churches

PARK AVENUE METHODIST
C. E. Ward, pastor.
Church school at 10 a. m.
Mrs. Clyde Duncan, Supt.
Worship service at 7:30 p. m.
Sermon by the pastor.

MUSSERVILLE METHODIST
William H. Slack, pastor.

Island Church
Gospel message—9:30 a. m.
Bible school—10:30 a. m.
Epworth League at 7:30 p. m.

Musserville
Bible school—10 a. m.
Junior league—11 a. m.
Epworth league—6:30 p. m.
Gospel message—7:30 p. m.
Prayer meeting Thursday—7:30 p. m.
Choir practice follows prayer meeting.

SWEETLAND CIRCUIT
Sweetland: Morning worship 10 a. m.
Bible school—11 a. m.
No evening service.
Moscow: Bible school at 10 a. m.
Preaching—8 p. m.

KEPT WORD TO JUDGE

LYONS—, France (INS) — "If you throw me into jail, judge," said Andre Schmidt. "I'll eat my pants." The judge looked at the long baggy trousers of Schmidt and sentenced him to thirty days. Alone in a cell he tore his trousers into two-inch strips and began to eat them. When a jailor intervened he protested. "I would have eaten even the buttons if you had not stopped me."

Toronto has disposed of Art Ruble, former Tiger outfielder, to the Toledo club.

Sunday School Lesson

LESSON FOR AUGUST 2
PHILIP'S MISSIONARY LABORS

LESSON TEXT—Acts 8:5-40.

GOLDEN TEXT—Therefore they that were scattered abroad went everywhere preaching the word.

PRIMARY TOPIC—Philip tells a Stranger About Jesus.

JUNIOR TOPIC — Philip An Early Missionary.

INTERMEDIATE AND SENIOR TOPIC—Pioneering for Jesus.

YOUNG PEOPLE AND ADULT TOPIC—The Gospel Breaks Over the Frontier.

I. Philip Preaching in Samaria (vv. 5-8).

In taking the gospel to the Samaritans we see the broadening of the scope of Christianity. Philip was one of the seven so-called deacons. He went to Samaria and preached Christ showing that God's purpose included these despised people. Christ is the true message of the evangelist. Not Christ as an ethical teacher or as an example, but Christ as the Savior from sin through the offering of himself on the cross as a substitutionary ransom.

II. Philip Preaching to the Ethiopian (Acts 8:26-39).

Following the preaching to the Samaritans, the gospel was preached to the Ethiopian who was in all probability a Gentile. In his conversion we see the gospel in its outreach to the ends of the earth.

1. Philip meeting the Ethiopian (vv. 26-30).

a. Leaving work by divine direction (v. 26). The Lord called Philip away from a great work in Samaria and specifically directed him to this man. The Spirit of God directed him to go near and join himself to the chariot. The tactful question put to the treasurer gained him a seat by his side. The mission which at first seemed so unpromising was now clear.

b. An officer of state seeking the way of salvation (vv. 27, 28). The Ethiopian had been to Jerusalem to worship. Despite his high official position he was not ashamed of the worship of God. The journey from that far-off country required hardship and expense, but to one whose soul yearns after God this is all joy.

c. A providential meeting in the desert (vv. 29, 30). The coming together of these two men was clearly the pre-determined way of God.

2. Philip preaching to the Ethiopian (vv. 30-35.)

a. The Ethiopian's employment on the way (v. 30). He was reading the Word of God. The particular portion was the fifty-third chapter of Isaiah. A most excellent way to spent one's time while traveling is to read God's Word. It is through God's Word that the individual is shown the way of life.

b. The need of an interpreter (v. 31). The Ethiopian was reading one of the clearest testimonies to the Messiah in the Old Testament, yet he was unable to understand it. The Ethiopian, a great statesman, needed an interpreter of the Scriptures. The gospel needs to be experienced before one can be awitness to its saving power. The human mind in its natural state is blind to spiritual things, making the work of an evangelist indispensable. Preaching the Word of God will always be necessary. God has designed that through the foolishness of preaching, men shall be saved. Valuable, indeed, as the Bible is in the hands of men, the touch and influence of the believing man who has experienced the work of God in his own heart is needed.

c. Philip's message (vv. 32-35). He began at the scripture which the Ethiopian was reading and preached unto him Jesus. This shows us that the person presented in the fifty-third chapter of Isaiah as suffering in the stead of others was Jesus Christ, also that the central theme of the preacher's message should be Christ crucified. He did not preach Jesus as a great teacher, but as a Savior who had suffered and died in the stead of sinners. The vicarious atonement is a note which is at the evry heart of the message of every evangelist.

3. Phillip baptized the Ethiopian (vv. 36-38). As a result of Philip's preaching, the eunuch proposed baptism. When Christ is truly received men will desire to confess him in baptism. Where this desire is lacing the gospel in its fullness is evidently not preached. The Ethiopian might have offered many excuses as to why he should neglect this important ordinance, but like every man who is honest before God, he was willing at any cost to render obedience.

4. The Ethiopian rejoicing (v. 39). Having been baptized, he went on his way rejoicing. Confession of Christ and obedience to his Word always brings joy.

Worry

Oh, if religion can only rid us of this cursed habit of worry, what a blessing it will be! And Paul says it can. He is writing in the shadow of a prison. "Be anxious for nothing!" What a song to sing itself through prison bars!—James I. Vance.

The Cross

The cross is the real measure of life. You either stumble over it to spiritual death or you rise on it to newness of life.—P. T. Forsyth.

MRS. L. N. RAINBOW CALLED BY DEATH

Mrs. Lee N. Rainbow, 53, of 606½ Demorest avenue, died Thursday at 5:30 p. m. following a short illness of smallpox. She was first taken ill on Monday.

Miss Bertha Jagow was born in Germany, October 13, 1877, and with her parents came to this country, when three years old. For a short time she lived in New York and later in Wisconsin. She came to Muscatine about 48 years ago where she was married to Lee Rainbow on May 25, 1898.

Surviving besides the widower are two daughters, Mrs. Joseph Bartholomew of Rock Island and Mrs. M. W. Diercks of Muscatine; one son, Everett Rainbow of Waterloo; two sisters, Mrs. Charles Henderson of Wilton and Mrs. Fred Hoffman of Muscatine and one brother, Herman Jagow of this city.

Private funeral services will be held Saturday at 2:30 p. m. from the Wittich funeral home with the Rev. John Haefner of the Zion Lutheran church officiating. Burial will be in the Greenwood cemetery.

Hoskins Arrested For Drunk Driving

Ray Hoskins of Muscatine, arrested Thursday night on charges of driving an automobile while intoxicated, was bound to the grand jury under $500 bonds when arraigned before Justice J. C. Coster this morning. He was unable to furnish bond and was taken to the county jail.

ANTI-BILLBOARD CRUSADE

CHICAGO—(INS)—Illinois clubwomen recently took several tours along the highways of the state to survey the number of unsightly billboards marring the landscape. The women plan to seek legislation against this form of advertising.

Dorothy Kapnison, Married 5 Weeks, Asks for Divorce

Wedded June 21, 1931, Mrs Dorothy Kapnison entered divorce proceedings Thursday afternoon in district court against Paul Kapnison. Various charges, including cruelty and false accusations are contained in the petition filed by Attorney C. O. Boling of Tipton, who represents the plaintiff. The couple lived together until July 29, according to the petition.

Mrs. Kapnison asks that she be awarded temporary alimony for her maintenance, and $100 as permanent alimony, together with judgment for costs. A writ of attachment in the amount of $2,000 was issued by the court against property of the defendant.

Bank Plans Flower Show on August 14

The third annual amateur flower show will be held at the Muscatine State bank on August 14, according to announcement of bank officials.

Present plans for the show include the acceptance of flowers between the hours of 9 a. m. and 2 p. m. and the display of only flowers cultured in Muscatine. Cut flowers only will be exhibited.

THE IOWA DEPARTMENT STORE
Must Be a Good Place to Trade.
MEN'S DRESS SHIRTS
95c, $1.45 and $1.95
PLAIN WHITE SHIRTS
$1.00 and $1.95

LOCAL SCHOOLS TO BEGIN TERM ON AUGUST 31

Several Changes in the Teaching Staff to Be Made

The fall school term in Muscatine will start on August 31, it was announced today by H. Van Hettinga, who at that time will be installed as superintendent of city schools. There will be only a one day vacation for Labor day this year, Mr. Van Hettinga said.

A number of changes in the teaching staffs of the high school, the junior college and grade schools will be made this year.

Fred Messenger, who has served as assistant principal at the high school will occupy the position of principal, made vacant by Mr. Van Hettinga. Arthur E. Johnson of Ottumwa has been named assistant principal and Howard McIlrath debating and English instructor and assistant athletic coach. Mr. McIlrath will take the place of James Tracy, resigned.

New Mathematic Instructor

At the junior college Miss Louise Gaekle, former dean of the Elkader Junior college, will be installed as mathematic instructor to take the place of Henrietta Terry, who resigned last year. The position of chemistry instructor, vacated by Henry Holtzer, will be filled by F. J. Prochoska, according to present indications. Mr. Prochoska has been approved by the teachers committee and his appointment will come before the board of education at its next meeting, August 14.

Three changes will be made in the grade schools. Helen Howe will teach the fifth grade at the Lincoln school, Adele Mark will have charge of the third grade at Garfield school and Agnes Sutherlund will instruct departmental geography at Franklin school.

Repairs Almost Completed

Repairs to the various schools are practically completed now, Mr. Van Hattinga states. These include the remodeling of the platform in the high school assembly room, installing of a new furnace in the McKinley school, the removal of a wall on the second floor of the Washington school so the two rooms may be used for an assembly room, repairing of fire damage at the Lincoln school and inside painting at both the McKinley and Washington schools.

No announcement has been made as to when the St. Mathias or St. Mary's schools will be opened. The Zion Lutheran parochial school will open the same day as the public schools.

Rev. Shontz Talks At Chamber Meet

The Rev. Vernon Shontz, pastor of the First Baptist church, was the main speaker at today's meeting of the chamber of commerce. He told of the progress which has been made by Kitchener, Canada, during the past few years, through efforts of the chamber of commerce there.

TO DISTRIBUTE WINTER WHEAT

About 300 bushels of Iowin, the new winter wheat variety, is now ready for distribution to Iowa farmers for trial seeding purposes, according to Joe L. Robinson of the Farm Crops Department at Iowa State College. A charge of $1.25 is made for the 1½ bushel lots, bag included, F. O. B., Ames; this amount covers all expenses.

Iowin was distributed last year for the first time, but results are not yet available. From 1926 to 1930, inclusive, this variety has averaged 38 bushels per acre at the college agronomy farm. It has been the highest yielding winter wheat variety, averaging 1¼ bushels more than Ioturk and 3½ bushels more than Turkey Red.

Trial seeding of new varieties does two things for the farmers, says Mr. Robinson. It gives him an opportunity to make comparisons with home variety and a supply of seed if the trial proves successful.

Aid Club Members In Preparing for Exhibits at Fair

Carl Rylander, county farm agent and A. J. Altekruse and Ernest Pace, committee leaders in the Muscatine County Baby Beef club, were assisting club members today in preparing their exhibits to be shown at the county fair at West Liberty.

Members of the pig club who will enter exhibits at the fair, were aided Thursday in their preparations.

SATURDAY SPECIALS
Armour's Milk— (Large can) 3 for 17c
Pitted Cherries, No. 2 size can—per can 15c
SUGAR— 10 lbs. .... 49c (With 2 other items)
Fancy Sliced Pineapple— 2½ size can, Each 20c
Peanut Butter— Large jar 25c
A. J. SCHULTZ GROCERY
Cor. Second & Mulberry
Phone 1791

OGILVIE'S I & I GROCERY
Across from Midwest Free Press
SPECIALS for ONE WEEK
I and I Peaberry Coffee 1 lb. 20c 3 lbs. for 55c
ARGO Gloss Starch 1 lb. Pkg. 7c 3lb. Pkg. 19c
CHECKERS A prize in each pkg. 3 for 10c
FELS NAPTHA— 10 bars for 50c
RED CHERRIES— No. 2 can 15c
Sea Foam Washing powder —Large pkg. 17½c
CRACKERS Graham or White— 2 lb. caddy 19c
CANNING PEACHES Finest Quality and Price Lowest in Years
Free Delivery on Five or More Cash Items

Melton's Grocery and Fresh Meat
544 Monroe St. Phone 957-W
SPECIALS for SATURDAY
FREE! FREE!
Buy a dozen 10c cans Red Beans for $1.10 and get a dozen cans Kippered Herring FREE
Milk, tall cans, 3 for 17c
25c cans K. C. Baking Powder 17c
25c jugs Honey Syrup 15c
10c cans Pepper 5c
25c jar Sandwich Spread, 2 for 25c
Quart jar Apple Butter, a jar 18c
Tall cans Fancy Pink Salmon, 2 for 25c
Kill Those Flys—½ pint cans Flit 27c
Large cans Kraut, Lge. cans Pumpkin, Cut wax Beans — Your Choice 2 for 17c — Diced Beets, Dill Pickles, Canned Soup
5c boxes Matches, a box 2½c
10c bars Toilet Soap, 3 for 19c
Large assortment Candy Bars or Chewing Gum, 2 for 5c

502 Mulberry Ave. ROY FISHER CASH AND CARRY GROCERY Woods' Delivery
Large Size Milk, 4 cans 25c
10 Bars Big Ben Laundry Soap ..24c
Golden Creamery Butter, lb. 25c
Golden Peaberry Coffee, 3 lbs. ...55c
4 Cans Veribest Pork and Beans .25c
Package Food of Wheat ..15c
3 Cans Carnation Tomato Soup ...20c
Dozen Lemons 40c
5 Pound Sack Flour 15c
Libby's Apple Butter, tin 14c
No. 2½ Tin Apricots 15c
6 lbs Pinto Beans 25c
ROOT BEER Extract 15c
Maxwell House Coffee, lb. 34c
Dozen Jar Lids 23c
4 Dozen Jar Rubbers 19c
Large Package Corn Flakes 10c
Package Bran Flakes 10c
Pound Boiled Ham 40c
Pound Slab Bacon 20c
Pound Minced Ham ...20c
Pound Pressed Ham ...25c

PEOPLES Grocery and Market 113-115 W. 2nd St. PHONE 66 Free Delivery
Specials for Saturday and Monday
PORK and BEANS, Armour's (with any grocery item)—3 cans ... 16c
Bananas, one dozen 15c
Sandwich Cookies, 35c lb. value—lb. .. 19c
Yellow Laundry Soap, 10 bars 22c | VINEGAR, gallon 29c
BEANS, wax or green, home grown—2 lbs. 19c
Peaches for Canning—bushel basket $1.59
ROOT BEER EXTRACT, 2 bottles makes 40 pints—2 for 29c
19c SALE—YOUR CHOICE—19c
2 cans FANCY PEAS; 2 cans FANCY CORN; 2 cans KIDNEY BEANS; 2 cans BEETS; 1 lb. pkg. OUR LEADER COFFEE; 8 boxes MATCHES; 4 cans SARDINES
Pint jar PEANUT BUTTER; 2 cans FANCY TOMATOES; 1 gross BOTTLE CAPS; 3 bars CAMAY SOAP; Large pkg. IVORY FLAKES; Large can SPINACH; Large can PEARS
FLY TOX, 75c bottle .... 57c | WOOL TOILET SOAP, 7 for 25c
JAR RUBBERS, 6 dozen .... 25c | JAR CAPS, dozen 23c
ORANGES, dozen .... 19c | LEMONS, dozen 37c
MEAT SPECIALS—Saturday Only
Armour's smoked-skinned HAMS, whole or half, lb. 15c
Weiners or Frankfurters, 2 lbs. 27c
CHICKENS, Spring Frys, home dressed and drawn, lb. 38c
HIGHEST PRICES PAID FOR EGGS—BRING THEM IN

Broadcasts

Programs for Saturday

WOC—WHO
299.8 Meters—1000 Kilocycles
(Central Standard Time)

A. M.—
7:00—"Lum and Abner."
7:15—Tom Waring and His Troubadours.
7:45—Musical Program.
8:00—Mrs. Blake's Radio Column.
8:15—Hits and Bits.
9:15—Soloists.
9:30—Opening Hog Flash and Market Reports.
9:45—Haymakers.
10:15—Hawkeye Ensemble.
11:05—Aunt Jane's Home Management Club.
11:20—Weather Forecast and Market Reports.
11:30—Farm and Home Hour.
P. M.—
12:30—Valley Dance Program.
1:45—Hawkeye Ensemble.
2:30—Secretary Hawkins Club.
3:50—Musical Muskateers.
4:00—Organ Program.
4:30—Orchestra.
5:00—Kiddies Hour.
5:15—News Review.
5:30—Tom and Jack.
5:45—Fireside Songs.
6:00—Baseball Scores Summary.
6:10—Salon Singers.
6:30—Silver Flute.
7:00—Musical Hour.
7:30—Saturday Nite Club.
8:00—B. A. Rolfe and Dance Orchestra.
9:00—Rita Montinier, Spanish Singer.
9:15—Orchestra.
10:00—Weather Forecast.
10:00—Riverview Ballroom.

KYW
1020 Kc.—CHICAGO—294 M.
(Daylight Savings Time)

A. M.—
7:00—Musical Clock (2 hours.)
9:00—Cooking School.
10:00—Opening Stocks; Markets.
10:15—Studio Music.
10:30—Keys to Happiness.
11:00—Olsen and Ebann time.
11:00—Bernice Yanacek, pianist.
11:15—Prudence Penny.
11:30—Adam and Eve.
11:45—Bernice Yanacek, pianist.
11:50—Bob Copeland Motorlog.
12:00—Joint Recital.
P. M.—
12:15—Montgomery Ward.
12:30—Farm and Home Hour.
1:30—Terrace Garden Orchestra.
2:00—Canton Tea Garden Orchestra.
2:30—Chicago Serenade.
2:45—Rex Maupin Aces of the Air.
3:00—Olsen and Ebann Time.
3:00—Aces of the Air; Sports.
3:30—Radio Play Mill.
4:00—Rex Maupin Aces of the Air.
5:00—Paul Whiteman's Orchestra.
5:30—Uncle Bob.
6:00—Canton Tea Garden Orchestra.
6:25—Sports Reporter.
6:45—Edna Wallace Hopper.
6:30—Terrace Garden Orchestra.
7:00—March of Events.
7:30—Congress Hotel Orchestra.
8:00—Olsen and Ebann Time.
8:00—Terrace Garden Orchestra.
8:30—Sugar Refiners.
9:00—Tiny Theatre.
9:15—Terrace Garden Orchestra.
9:30—Paul Whiteman's Orchestra.
10:00—Sports Reporter.
10:05—The Globe Trotter.
10:10—State Street Tomorrow.
10:30—Canton Garden Orchestra.
11:00—Public Service Period.
11:02—Paul Whiteman's Orchestra.
11:30—Terrace Garden Orchestra.
12:00—Canton Tea Garden Orchestra.
A. M.—
12:30—Congress Hotel Orchestra.

WMAQ
670 Kc.—CHICAGO—447.5 M.
(Daylight Savings Time)

A. M.—
6:00—Musical Hodge Podge.
6:30—YMCA Setting-Up Exercises.
7:30—Morning Worship.
7:45—YMCA Setting-Up Exercises.
7:50—The Town Crier.
8:00—Time Signal.
8:00—The Commuters.
8:30—Musical Hodge Podge.
8:50—Question Box Man.
8:55—Musical Hodge Podge.
9:00—Wide-Awake Club.
9:30—Board of Trade; also 10:30, 11:30, 12:05.
9:35—Davis Radio Service.
9:30—The Town Crier.
9:51—Musical Hodge Podge.
10:00—U. of Chicago Program.
10:15—Whitney Trio.
10:40—Musical Hodge Podge.
11:00—Woman's Calendar.
11:33—Whitney Trio.
P. M.—
12:15—Noontime Melodies.
12:30—News Flashes.
12:45—Farmer Rusk.
1:30—Whitney Trio.
2:00—Four Clubmen.
2:25—Vankal Talk.
2:30—The Three Doctors.
2:50—BASEBALL BROADCAST: Chicago Cubs vs. St. Louis.
5:00—Topsy Turvy Time.
5:30—Harold Van Horne, pianist.
5:45—Movie Talk.
6:02—The Town Crier.
6:03—Smack Out.
6:15—Princess Pat.
6:20—Dance Orchestra.
6:30—Sports.
6:45—Camel Quarter Hour.
7:00—The Three Doctors.
7:15—The Smith Family.
7:30—Henry Burbig.
7:45—News of the Air.
8:00—Hernandez Bros.
8:15—Harold Van Horne, pianist.
8:30—Lewisohn Stadium.
9:00—Musical Program.
9:45—Corinnis Water Boys.
10:00—Amos 'n' Andy.
10:15—Arthur Pryor's Band.
10:30—Dance Orchestra.
10:40—Time Signal.
10:45—The Town Crier.
10:45—Via Lago Orchestra (3 hrs.)

WENR
870 Kc.—CHICAGO—345 M.
(Daylight Savings Time)

A. M.—
10:15—Celebrated Sayings.
10:30—Singing Strings.
10:45—Al and Pete.
11:00—Vocal Varieties.
11:15—Pat Barnes in Person.
11:30—Home Service—Anna J. Peterson.
11:45—Sign off for WLS.
P. M.—
3:30—BASEBALL BROADCAST: Chicago Cubs vs. St. Louis.
5:15—Air Juniors—children's program.
5:30—Irma Glen, organist.
5:45—Black and Gold Orchestra.
6:00—Soloists.
6:15—Laws that Safeguard Society.
6:30—Sonata Recital.
6:45—Ponce Sisters.
7:00—Sign off for WLS.
A. M.—
12:30—Barn Dance.
1:00—Hotel LaSalle Orchestra.
2:00—Sign off.

WLS
(Daylight Savings Time)
870 Kc.—CHICAGO—345 M.

A. M.—
6:00—WLS Smile A While Time.
6:30—Prairie Farmer Family.
7:00—Prairie Farmer—WLS Trading Post.
7:10—Wool Market.
7:15—Ralph and Hal "Old Timers."
7:30—"Breakfast Brigade" — Gospel Tabernacle.
8:00—Ralph Emerson—Popular Melodies.
8:15—"Steamboat Bill".
8:30—Ralph Emerson—Organ Concert.
8:45—News Flashes.
8:50—"Little Harry" Popular selections.
9:00—Ridge Runners—Harry Hosford.
9:15—Weather; Hog Flash.
9:30—Tower Topics (Anne and Sue.)
9:50—Hugh Cross.
10:00—Livestock, Paultry.
10:15—Sign Off.
11:45—Martha Crane — Women's Radio Bazaar.
12:00—Mrs. Bigsby's Boarding House.
P. M.—
12:15—Boys' Club Harmonica Band.
12.30—Prairie Farmer Dinnerbell Program Ridge Runners—Mac and Bob. —Ralph Emerson.
12:45—Markets.
1:00—News Flashes.
1:05—Dinner Bell Program.
1:30—Baby Chick Program—John Brown.
2:00—WLS Artists Review.
2:15—Variety Acts.
2:30—John Brown and Ralph Emerson, Piano and organ duos.
2:45—Baseball Game.
3:30—Sign off.
7:00—Beauteous Ballads.
7:15—Moores Orchestra.
7:30—Ridge Runners Sketch.
8:00—General Electric Program.
8:30—Club Valspar.
9:00—Luck Strike Orchestra.
10:00—Amos 'n' Andy.
10:15—Kitchen Klenzer Novelty.
10:30—National Barn Dance with Maple City 4, Fiddle Band, Renfro Boys, Variety Acts.
1:00—Sign off for WENR.

WBBM
770 Kc.—CHICAGO—389.4 M.
(Daylight Savings Time)

A. M.—
6:55—Farm Information.
7:00—Musical Time Saver.
8:05—Popular Dance Tunes.
8:30—Barton Organ.
8:45—The Commuters.
9:00—Male Trio.
9:30—Beauty Chat.
9:45—Liberty Boys of '76.
10:00—Helen and Mary.
10:45—Maxey Church Organ.
11:00—Hines Home Modernizers.
11:15—Tremaine's Orchestra.
11:45—News Flashes.
P. M.—
12:30—Henri Gendron's Orchestra.
1:00 to 2:00—FARM COMMUNITY NETWORK.
1:05—Hiram and Henry.
1:25—Local Produce Markets.
1:35—4-H Club.
2:00—Beauty Chat.
2:15—News Flashes.
2:30—Chicago Hour of Music.
2:50—BASEBALL BROADCAST:
4:45—Fels Program.
5:00—Children's Program.
5:20—News Flashes.
5:30—Reis and Dunn.
5:45—Recital.
6:00—Sports Review.
6:15—Henri Gendron's Orchestra.
6:45—Howard Nuemiller, pianist.
7:00—Bobby Meeker's Orchestra.
7:30—Henri Gendron's Orchestra.
7:45—Gloom Chasers.
8:00—Bobby Meeker's Orchestra.
8:15—Steelcote Program.
8:30—Bobby Meeker's Orchestra.
8:45—Romance of the Thoroughbreds.
9:00—Gerolsteiner Sparkling Hour.
9:30—Jan Garber's Orchestra.
9:45—Tony Cabooch.
10:00—Off the Air Until 11:30.
11:30—AROUND THE TOWN with Benny Meroff's Orchestra. Henri Gendron's Orchestra. Jan Garber's Orchestra. Bobby Meeker's Orchestra.

COPS MUST FIT CARS

HARRISBURG, Pa. — (INS) — Candidates for membership in Pennsylvania's state highway patrol must fit the state-owned motorcycles, officers decided in rejecting the application of one aspirant. The would-be motor patrolman stood six feet five inches. Superintendent W. C. Price found the candidate couldn't get his knees under the handle-bars of a motorcycle and rejected the application. "They've got to be five feet eight inchest tall,'" said he, "but we can't handle them over six feet."

MUSICAL ART AWAITS GENIUS SAYS DAMROSCH

NEW YORK—(INS) — Musical art is asleep. But it will not sleep for long. It awaits a messiah, genius, to reawaken fertility in musical composition.

In the meantime we have the masters, Beethoven, Hayden, Mozart and they are quite sufficient.

These opinions are expressed by the musical authority Walter Damrosch, dean of American symphony conductors, who has returned here from Hollywood where he conducted programs in the Hollywood bowl.

"I am not a pessimist in viewing the future of music," Damrosch said, "but right now we are going through one of those eras which is not producing of great art.

"We do not have any great composers at the present time. They are to come.

"People do not find modern music satisfactory. It is based upon dissonance, and the ear is not accustomed to it; probably never will be. The older and more beautiful music is based upon diatonis forms, which were used by the masters.

"I sympathize with young composers who are struggling for new forms of expression, but to discover them requires genius. They would do better to confine themselves to the older technics. Such composers as Beethoven found new forms, but there were giants in those days.

"True art always flows from the emotions. Modern music finds its course in nervous excitement; it does not come from or appeal to the heart."

The noted conductor does not believe machinery and modern social conditions are responsible for the lull in art.

"Art moves in cycles," he said, "it comes from the soul, the human heart will find expression in spite of all barriers."

Where American Aviators Landed in Wales

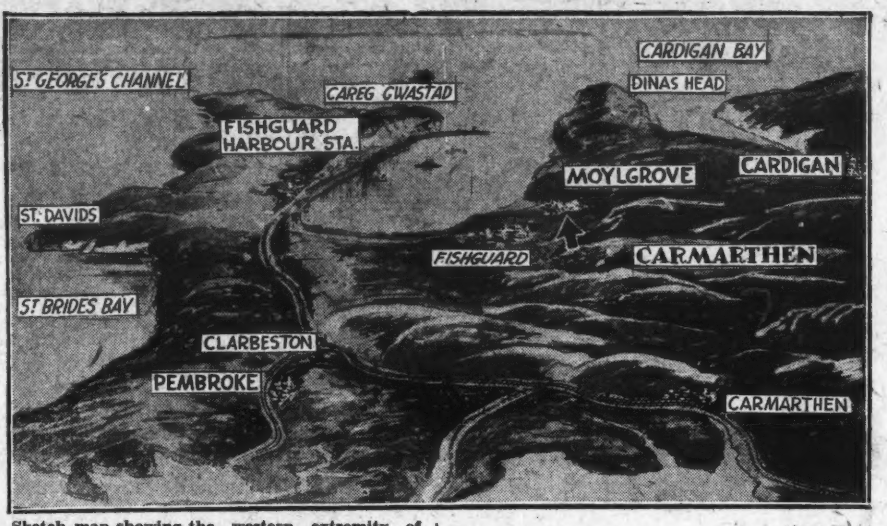

(Acme Photo)

Sketch map showing the western extremity of Wales, Moylgrove, on a farm near which Hugh Herndon Jr., and Clyde Pangborn landed, and the larger town of Cardigan, from which the news of their safe arrival was sent to New York. The rugged nature of the land is indicated by the map. Later the flyers flew to the Croyden air field, London.

WILDER IN FACULTY

CHICAGO.—(INS) — Twenty-two appointments and 33 promotions have been announced for the faculty of the University of Chicago, effective this fall. Thornton Wilder, noted author, is to continue as a visiting faculty member in the English department.

HIKES FOR TWO WEEKS TO CONFESS OLD THEFT

CLEVELAND—(INS) — Herbert C. Belcher, 37, hiked all the way from Douthan, Ala., through a blistering hot sun for nearly two weeks to confess a minor theft to Cleveland police and take his punishment.

Dusty, tired and limping, Belcher walked up to the information bureau at Central polie headquarters. He related how he had stolen a bicycle 12 years ago and then sold it; how he had been convinced by a missionary that he should confess his sins and so he walked to Cleveland.

Belcher and Patrolman Vargo went to Lieutenant James Peck, who decided to hold court at once and settle the case. After numerous questions, Peck said:

"We'll forgive you for this theft and let you go, but don't ever do it again and don't ever lose your religion."

The Cubs likely will renew their bidding for Jim Bottomley, Cardinal first baseman soon as the trading ban is off. It is said the Cubs tried up to the last minute the night of June 15.

MOST AUTO WOES DUE TO LACK OF PROPER CAR CARE

WASHINGTON — (INS) — The American Automobile Association, on the basis of an analysis of emergency calls handled by its more than 1,000 motor clubs throughout the country during 1930 declared indifference of car owners to certain fundamentals of car care, rather than major troubles, is the chief source of cars stalling along the roadside.

The national body said that tire troubles, ignition and battery ills, choked feed lines, improperly adjusted carburetors, and the familiar, "out of gas," accounted for more than fifty percent of the S. O. S. calls from motorists last year.

The purpose of the analysis, said the A. A. A. was to ascertain the principal sources of trouble, with the view to stressing the advantages to be enjoyed by car owners through closer attention to the mechanics of the car usually causing delay and annoyance.

THE IOWA DEPARTMENT STORE
Must Be a Good Place to Trade.
MEN'S FOUR-IN-HAND TIES
25c, 50c and 75c

"KEEPING UP WITH THE JONESES" — The First Greek Lesson —By POP MOMAND

"PAM" — All Aboard for Drowsy Dell! —By BREWERTON

"SKY ROADS" — Exploring the Wrecked Freighter —By LT. LESTER J. MAITLAND

BUCK ROGERS, 2430 A. D. — Martins Reveal Identity —By PHIL NOWLAN And DICK CALKINS

Crossword Puzzle

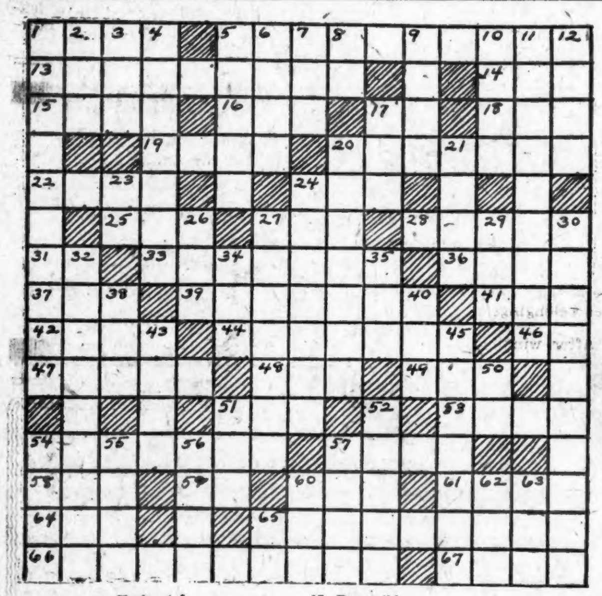

Horizontal

1—Handy.
13—Watchful care.
14—Relative (abbr.)
15—Grant.
16—Portuguese money of account.
17—Depart.
18—Being.
19—Imitated.
20—Injunction.
22—Come together.
24—Stuff.
25—Couch.
27—Residence (abbr.)
28—Catalogs.
31—Refusal.
33—Unlike.
36—Please.
37—Numerical prefix.
39—Extortioner.
41—Girl's name.
42—Artificial manners.
44—Able to pay debts.
46—Diminutive suffix.
47—Old name for a physician.
48—Pinch of sand.
49—Article.
51—Harass.
53—Incites.
54—Defective utterance.
57—Take the leading part in a play.
58—Sailor.
59—Pronoun.
60—State (abbr.)
61—Wise men.
64—Corroded.
65—A busybody.
66—Days gone by.
67—Glass for spectacles.

Vertical

1—Pertaining to written evidence.
2—The night before.
3—Dined.
4—Gave entertainment to.
5—Discharges.
6—Old.
7—Greek letter.
8—Pronoun.
9—Hard.
10—Extent of surface.
11—Experimental.
12—Other.
17—Run wild.
20—Having great bulk.
21—Platform.
23—Erbium (symbol.)
24—Puzzle.
26—Military unit (abbr.)
27—More distant.
29—Petition.
30—Classified facts stated in numbers.
32—Turn toward the East.
34—Duct.
35—Before.
38—Wrath.
40—Science of insects (abbr.)
43—Impurities forming a film on liquid.
45—Pertaining to heat.
50—For example (abbr.)
51—Ex-soldier.
52—Male deer.
54—Remain.
55—God of war.
56—Rodents.
57—Dispatch.
60—Brother.
62—Consumed.
63—Liquor.
65—Paid (abbr.)

Yesterday's Puzzle Solved:

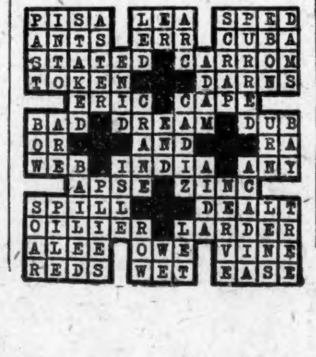

Complete Market Reports

WHEAT VALUES TAKE A DIP IN CHICAGO PIT

Corn Closes at 72 to Close Spectacular Price Climb

CHICAGO—(INS) — A break in active wheat futures today to the lowest levels ever recorded in the history of the Chicago board of trade featured late trading in grain futures.

While the wheat market was breaking, July corn closed at 72⅜ to ½c a bushel in guiet trade to finish its spectacular climb of the past few days. The final price today figured 4⅜c above yesterday's close and 15c a bushel above the price paid Tuesday.

The wheat market was 3c lower for July and ⅝c down for other options. Deferred corn futures were ¼ to ½c lower. December scored a new low since 1906 during the session. All deliveries of oats were lowest since 1848 late in the day, but the close was ¼c up to ¼c down.

July corn opened moderately lower today with a quiet trade, but later turned strong and advanced 4c to around 72c a bushel. Short coverings again was a factor in the upturn. Early deliveries on July contracts were 681,000 busels and shortly before noon it was estimated that the open interest was 3.446,000 bushels.

While the July future was soaring, other grains were inclined to easiness.

Wheat was depressed by selling on weakness in Liverpool and Winnipeg. Weather map showed a few scattered showers in the northwest. Support was limited and chiefly credited to locals.

Deferred deliveries of corn were in fairly active demand in the first hour in line with continued clear, warm weather over the belt. Later, however, the market encountered scattered selling on indications of rains.

The Liverpool wheat market was ¼ to ⅜d lower and Winnipeg ¾ to 1¼c down. Deliveries of July contracts of wheat in Chicago were 306,000 bushels.

CHICAGO—(INS)—Cash grain close:

WHEAT — 1 red .50½; 2 red .50@.50½; 3 red .48¾@.49; 1 hard .50½; 2 hard .50@.50¾; 3 hard .48¼@48¾; 3 mixed .48@.49; 3 mixed .46½@.49½; northern spring .50½@.51; 2 yellow hard .47½@.49; 3 yellow hard .46½@.48.

CORN—1 mixed .69¼; 3 mixed .52¾; 1 yellow .69¾@.71; 2 yellow .67@.71; 3 yellow .53½@.60; 5 yellow .51; 2 white .67¼; 3 white .60; sample grade .46.

Oats—new, 2 white .21¼@.22; 3 white .20@.20½; old 2 white .24¾@.25½.

RYE—No. 2, .41.

BARLEY—.35@.52.

New York Stocks

NEW YORK—(INS)—Today's New York closing stock prices:

Colorado Fuel and Iron	14⅛
Consolidated Gas	91½
Corn Products	64¾
Crucible Steel	39
Drug Incorporated	74⅞
Dupont de Nemmours	87
Erie	20
Freeport Texas Oil	26
General Asphalt	19½
General Electric	40
General Motors	37⅞
General Foods	48⅜
Goodrich Rubber	[illegible]
Gillette Safety Razor	[illegible]
Great Northern RR pfd	[illegible]
Hudson Motors	[illegible]
Hupp Motors	[illegible]
Illinois Central	[illegible]
International Harvester	[illegible]
International Nickel	[illegible]
Johns Manville	[illegible]
Kennecott Copper	[illegible]
Kresge	[illegible]
Liggett and Myer	[illegible]
Mack Truck	[illegible]
Lorillard	[illegible]
Do. pfd	[illegible]
Alleghany Corporation	[illegible]
Allied Chemical and Dye	[illegible]
Allis Chalmers	[illegible]
American Agr. Chemical of Delaware	[illegible]
American Can	[illegible]
American and Foreign Power	[illegible]
American Power and Light	[illegible]
American Smelting	[illegible]
American Sugar Refinery	[illegible]
American Telephone and Telegraph	[illegible]
American Tobacco "B"	[illegible]
American Water Works	[illegible]
American Wool	[illegible]
Atchison and Santa Fe	[illegible]
Atlantic Refinery	[illegible]
Auburn Auto	[illegible]
Baltimore and Ohio	[illegible]
Bethlehem Steel	[illegible]
Bendix Aviation	[illegible]
Canadian Pacific	[illegible]
Case Threshing Machine	[illegible]
Chesapeake and Ohio	[illegible]
Chicago Great Western	[illegible]
Chicago and Northwestern	[illegible]
Chicago Milwaukee and St. Paul pfd	[illegible]
Chicago Rock Island and Pacific	[illegible]
Chrysler Motors	[illegible]
Montgomery Ward	[illegible]
National Biscuit Co.	[illegible]
National Cash Register	[illegible]
National Dairy	[illegible]
National Power and Light	[illegible]
Nevada Consolidated	[illegible]
New York Central	[illegible]
New York NH and H	[illegible]
Northern Pacific	[illegible]
Packard Motors	[illegible]
Paramount Famous Lasky	[illegible]
Pennick-Ford	[illegible]
Pennsylvania RR	[illegible]
Phillips Petroleum	[illegible]
Public Service of New Jersey	[illegible]
Pure Oil	[illegible]
Radio Corporation	[illegible]
Radio Keith Orpheum	[illegible]
Real Silk	[illegible]
Remmington Rand	[illegible]
Reo Motors	[illegible]
Republic Steel	[illegible]
Reynolds Tobacco "B"	[illegible]
Royal Dutch	[illegible]
Schulte	[illegible]
Seaboard Air Line	[illegible]
Shell Union Oil	[illegible]
St. Louis and Santa Fe	[illegible]
Simmons Company	[illegible]
Sinclair Oil	[illegible]
Southern Pacific RR	[illegible]
Southern Railway	[illegible]
Standard Brands	[illegible]
Standard Gas pfd	[illegible]
Standard Oil of California	[illegible]
Standard Oil of New Jersey	[illegible]
Do. of New York	[illegible]
Studebaker Motors	[illegible]
Texas Company	[illegible]
Timken Roller Bearing	[illegible]
Union Carbide	[illegible]
Union Pacific	[illegible]
United Carbon	[illegible]
United Aircraft	[illegible]
US Ind Alco	[illegible]
US Rubber	[illegible]
US Steel	[illegible]
Do. Pfd	[illegible]
Utility Power and Light	[illegible]
Vanadium Steel	[illegible]
Western Union	[illegible]
Westinghouse Electric	[illegible]
Willys Overland	[illegible]
Yellow Truck	[illegible]

Representative Livestock Sales

CHICAGO—(INS)— Representative livestock sales today included:

No.	Wt.	Price	No.	Wt.	Price
LIGHT HOGS					
51	166	$7.80	54	168	$7.85
56	170	7.90	58	177	7.95
60	172	8.00	64	176	8.00
66	186	8.15	67	188	8.20
70	194	8.25	72	190	8.30
74	196	8.35			
HEAVY					
42	332	6.30	44	318	6.40
46	312	6.50	48	310	6.60
50	300	6.70	51	287	6.80
53	292	6.90	54	288	7.00
56	282	7.10	58	276	7.15
60	270	7.25	62	266	7.35
MIXED AND BUTCHERS					
52	242	7.80	56	240	7.85
54	236	7.90	56	233	7.95
58	230	8.00	60	227	8.05
61	218	8.10	63	223	8.15
65	221	8.20	66	210	8.25
67	208	8.30	70	202	8.35
STEERS					
19	914	6.00	20	976	6.50
24	1084	7.00	38	1322	7.40
33	1498	7.75	19	1212	8.00
60	1063	8.50	23	946	9.35
COWS					
12	865	3.00	10	910	3.50
11	970	4.00	9	1266	4.25
12	1142	4.50	10	1167	4.75
13	894	5.25	14	929	5.50
HEIFERS					
14	1052	6.00	9	848	6.50
12	834	7.00	10	822	7.50
15	736	8.00	11	711	8.25
51	825	8.40	26	730	8.50
FEEDERS					
18	624	4.50	21	638	5.00
24	662	5.25	26	687	5.50
30	712	5.75	28	736	6.00
27	815	6.25	32	833	6.50

Livestock

CHICAGO—(INS)—Receipts of hogs today were 15,000 head which included 5,000 head direct to packers. The market was slow and weak with some hogs lower. The best light and medium weights sold at $8.35 with bulk at $7.85 to $8.30. Top in the heavy class was $7.30 with the majority of big hogs at $6.40 to $7.00. Cows were quoted weaker at $4.40 to $6.00.

The supply of cattle was 3,000 head. The prices were steady for steers with nothing choice offered. Cows and heifers sold slowly and weaker. Bulls held steady. Calves sold on a string basis at $7.00 to $9.00. Stockers and feeders were quoted steady at $4.50@ to $7.00.

In the sheep market receipts were 9,000 head including 5,000 head direct to packers. The market was slow and steady for lambs that sold at $7.00 to $8.00.

HOGS—Receipts 15,000 head; the market steady; top $8.35; bulk $6.00@8.25; heavy $5.75@7.30; medium $7.50@8.35; light $7.60@8.35; light lights $7.40@8.10; packing sows $4.50@6.00; pigs $6.50@7.85; and holdovers 3,000 head.

CATTLE—Receipts 3,000 head; the market steady; calves 1,000; steady; beef steers:—good and choice $7.50@8.50; common and medium $5.50@7.25; yearlings $7.00@9.25; butcher cattle—heifers $5.00@8.75; cows $3.00@5.50; bulls $3.75@6.00; calves $7.00@9.00; feeder steers $4.50@7.00; stocker steers $4.50@6.75; stocker cows and heifers $3.50@5.50.

SHEEP—Receipts 9,000 head; the market steady; lambs $7.25@8.00; common $5.00@6.00; feeders $5.00@6.00; yearlings $5.50@6.50; ewes $2.00@4.00.

OMAHA MARKET

SOUTH OMAHA,—(INS) —Livestock:

HOGS— Receipts 12,000 head; market steady; top $7.75; bulk 160 to 230 pounds, $7.00@7.65; 230 to 300 pounds, butchers, $5.40@7.00; sows $4.25@5.50; pigs $6.00@6.50; stags $4.00@5.00; average cost Thursday $5.69; weight 262 pounds.

CATTLE—Receipts 1,900 head; market steady; top $8.40; steers and yearlings $6.50@8.25; heifers $6.00@8.00; beef cows $3.00@4.50; cutters and canners $2.00@3.00.

SHEEP—Receipts 2,000 head; the market steady to weak; range lambs $6.50@7.25; bulk native lambs $7.25; top $7.35; ewes $3.25; feeding lambs $5.00@5.35.

SIOUX CITY MARKET

SIOUX CITY—(INS)—Livestock:

HOGS—Receipts 10,000 head; the market steady; range $4.25@7.60; bulk $4.35@7.50; light and medium $6.65@7.60; heavies $5.25@6.50; thin and mixed $5.25@6.50; sows $4.25@5.40.

CATTLE—Receipts 1,500 head; the market steady; steers and yearlings $6.00@9.00; feeder heifers $5.50@8.35; feeder cows $4.00 5.75; grass heifers $4.00@6.00; grass beef cows [illegible]; canners and cutters [illegible].

SHEEP—Receipts 3,500 head; market [illegible].

ST. JOSEPH MARKET

SOUTH ST. JOSEPH—(INS)—Livestock: HOGS—Receipts 5,000 head; market 5 to 15 cents lower; [illegible]

CATTLE—Receipts [illegible] head; calves [illegible]; steers and yearlings [illegible]; grassy cows [illegible]; [illegible]

SHEEP—Receipts 4,000 head; [illegible] most native lambs downward from $7.00.

ST. LOUIS MARKET

EAST ST. LOUIS, Ill.—(INS)—Livestock: CATTLE— Receipts 1,000 head; calves 700; market generally steady; [illegible]

HOGS—Receipts 6,500 head; the market steady; [illegible]

SHEEP—Receipts 1,500 head; market steady; [illegible]

CHICAGO STOCKS

Borg Warn	19⅞
Cord Corporation	[illegible]
Commonwealth Ed	[illegible]
Grigsby Grunow	[illegible]
Insull Utilities	[illegible]
Kellogg Switchboard	[illegible]
Libby McNeil	[illegible]
Montgomery Ward A	[illegible]
Middle West Utilities	[illegible]
National Standard	[illegible]
Public Service	[illegible]
Swift International	[illegible]
Swift and Company	[illegible]
United States Gypsum	[illegible]
United States Radio and Television	[illegible]
Utah Radio	[illegible]
Utility and Ind Corporation	[illegible]
Zenith Radio	[illegible]
New York Curb	
Cities Service	[illegible]
Standard Oil of Indiana	24¼

INVESTMENT TRUSTS

NEW YORK—(INS)—Investment trusts:

Corporation Trust Shares	[illegible]
North American Trust	[illegible]
Standard American Trust	[illegible]
US El and Power A	[illegible]
Do. B	[illegible]

Produce

CHICAGO—(INS)—Produce:

BUTTER—Receipts 9,200 tubs; creamery extras .24½; standards .24¾; extra firsts .23@.23½; firsts .21@.22; packing stock .13@.14; specials .25@.25½.

EGGS — Receipts 8,682 cases; ordinary current receipts .15@.16½; graded firsts .18; extra firsts .19@.20; dirties .12@.13½; check .12.

CHEESE — Young Americas .14½; twins .13½@¾; Daisies .14@.14¼; double daisies and Longhorns .13¾@.14½; prints .14¾; brick fancy .13⅝.

LIVE POULTRY — Turkeys .18; old .15; No. 2 .13; hens .19; No. 2 .10c; Lenhorn .16; spring, 3 pounds and over, .27; No. 2, .15; ducks, 4 pounds and over .16; roosters .13; No. 2, .06; Leghorn roosters .11; geese .09; spring geese .14.

POTATOES—Receipts 82 cars; on track 236; U. S. shipments 324; Missouri sacked cobblers $1.00@1.15; poor stock 80 cents and up. Kansas sacked cobblers $1.00 @ 1.05; a few $1.10@1.15; poor stock 75 cents and up; Virginia East Shore cobblers, bbls 235@2.50; ordinary to poor stock $2.10@2.30.

NEW YORK PRODUCE

NEW YORK—(INS)—Produce:

BUTTER—Market steady; salted and unsalted — creamery higher scoring .25¾@.28¾; extras .25¼@.27¾; firsts .22½@.26¾; state dairy tube blank; renovated, extras .21@.21½; ladies, fresh, extras, .20@.20½.

Local Markets

HOGS

The following prices are furnished by the John B. Squire stock yards:

Truck prices of hogs 150 to 220 pounds $7:30@7.80; in hundred pounds; 220 to 260 pounds $6.90@7.30; 260-300 pounds, $6.10 @6.90; extreme heavy butchers $6.00@6.10; butcher packers $4.85@5.75; heavy packers $4.00@4.85; top $7.60; railroad car prices at 20 cents per hundred higher.

Poultry and Eggs

Eggs are bringing 15 cents a dozen according to Kautz's Produce market.

Heavy hens selling at 14 cents a pound; Leghorns and light hens 9 cents; heavy roosters, 7 cents; leghorn roosters 6 cents. Cream at 24 cents a pound.

Hog Receipts

HOG RECEIPTS

DES MOINES—(INS) — (U. S. D. A.)—Combined hog receipts at 22 concentration yards and seven packing plants located in interior Iowa and southern Minnesota for the 24 hour period ended at 8 a. m. today were 15,700 head compared with 13,500 head a week ago.

Marketings uneven, receipts comparatively light in some sections and comparatively liberal in others; trading mostly on a steady to weak basis, largely steady with Thursday's average.

Quotations follow: Light lights good and choice 140 to 160 pounds, $6.50@7.45; light weights good and choice 160 to 180 pounds, $7.00@7.60; 180 to 200 pounds, $7.10@7.60; medium weights good and choice 200 to 220 pounds $7.10@7.60; 220 to 250 pounds $6.50@7.50; heavy weights good and choice 250 to 290 pounds $5.85@6.85; 290 to 350 pounds, $5.10@6.15; pigs good and choice 100 to 130 pounds, blank; packing sows good $2.75@350; $4.65@5.25; 350 to 425 pounds, $4.15@4.75; 425 to 550 pounds, $3.75@4.25.

The above quotations are based on bulk transactions. Long haul shipments showing excessive weight shrinkage and hogs excessively filled usually sell respectively somewhat above and below prices quoted. Hogs bought on the basis of shipping point weights are also excluded from quotations.

GRAIN TABLE

CHICAGO—(INS)—Grain Table:

	Open	High	Low	Close
WHEAT—				
July	51½	51½	48	48@48⅛
September	50¾@⅞	50⅞	49⅛	50⅛@¼
December	54¾@⅞	54⅞	53¾	54⅛
CORN—				
July	67¾	72½	67¾	72⅜@½
September	50⅞@51	51⅛	49½	50¼@⅜
December	44@44⅛	44¼	42¾	43¼@⅜
OATS—				
July	22⅝	23⅛	22⅛	23⅛
September	23⅜@½	23½	22¾	23⅛
December	25¾@⅞	25⅞	25⅜	25⅝@¾
RYE—				
July	32¾	33½	33	33
September	34½	35½	34½	35
December	38½	39	38⅜	38½

CHICAGO AND NORTHWEST

CHICAGO—(INS) — Chicago and northwest receipts:

	Today.	Last week
Duluth	[illegible]	32
Minneapolis	[illegible]	162
Chicago	[illegible]	405
Totals	[illegible]	599

Receipts and Shipments

CHICAGO—		
Wheat	[illegible]	1014
Corn	[illegible]	110
Oats	[illegible]	10
Flour	[illegible]	42
MINNEAPOLIS—		
Wheat	[illegible]	160
Oats	[illegible]	41
Flour	[illegible]	14,122
ST. LOUIS—		
Wheat	[illegible]	274
Corn	[illegible]	21
Oats	[illegible]	6
Flour	[illegible]	20
KANSAS CITY—		
Wheat	[illegible]	765
Corn	[illegible]	41
Oats	[illegible]	6
Flour (cars)	[illegible]	103

RECEIPTS AT 12 MARKETS

CHICAGO—(INS)— Estimated livestock receipts at twelve markets were:

Markets	Cattle	Hogs	Sheep
Chicago	[illegible]	[illegible]	[illegible]
Kansas City	[illegible]	[illegible]	[illegible]
Omaha	[illegible]	[illegible]	7,000
East St. Louis	[illegible]	[illegible]	1,800
St. Joseph	[illegible]	[illegible]	4,000
Sioux City	[illegible]	[illegible]	3,000
St. Paul	[illegible]	[illegible]	1,000
Indianapolis	[illegible]	[illegible]	1,500
Cleveland	[illegible]	[illegible]	800
Pittsburgh	[illegible]	[illegible]	1,300
Buffalo	[illegible]	[illegible]	2,500
Cincinnati	[illegible]	[illegible]	7,400
Totals	[illegible]	[illegible]	44,000
Week Ago	[illegible]	[illegible]	36,400
Year Ago	[illegible]	[illegible]	26,600

NOT TO BE RETURNED

DES MOINES — (INS) — Des Moines detectives said today that Rap Porter, alias Ray Ring, of Chicago, being held in Billings, Mont., probably will not be returned to Des Moines to face a charge of robbery of a grocery store, to which he has allegedly confessed.

CHARGES PLAN TO GET SHORT PEN SENTENCE

Minnesota Senator to Demand a Complete Investigation

(Continued from Page One)

the booze king's trial on the income tax indictments. On that day Judge Wilkerson also will rule on Capone's action to withdraw his plea of guilty to the indictment charging violation of the prohibition law.

Summons Unexpected

These proceedings followed an unexpected summons issued by Judge Wilkerson asking Capone, his attorneys and the U. S. district attorney to appear in court at 10 a. m., instead of 2 p. m., as the time set Thursday by the court for hearing of the motion to change pleas of guilty to not guilty.

Judge Wilkerson stated there will be an order for a venire of 100 jurors for the trial and charged the federal grand jury to further investigate the gangster's liquor activities.

"As to the conspiracy case, the ruling is reserved," the judge said, 'and the motion taken under advisement, and continued for disposition until Setpember 8.

Charged With Conspiracy

"The defendants are charged in this indictment with conspiracy to violate a certain statute. Following the rule in cases of this kind certain overt acts were charged, among them conspiracy to violate the prohibition law and the manufacture of intoxicating liquor.

"I charge you to look into this and see whether or not there were subsequent offenses."

As the judge spoke these words, solemnly and slowly, the grand jury listened attentively. Only a small group of persons gathered in the courtroom, compared to the crowds that clamored for entrance Thursday.

"The matters covered by the indictment (in the liquor conspiracy case) should be presented to another grand jury," Judge Wilkerson said. "In the enumeration of overt acts the defendants and others are charged with substantial offenses within the period of the statute of limitations for which a heavier penalty is provided than that possible under the conspiracy indictment."

Refer To 'Five and Ten' law

Those in the courtroom expressed the opinion that the judge was referring to the Jones "five and ten" law providing a maximum sentence of five years in the penitentiary and a $10,000 fine.

"The court will not believe," Wilkerson continued, "unless it is forced to do so, that the language of this indictment was chosen without probable cause merely for the purpose of creating the impression that this defendant had been flagrant lawbreaker over a long period of time. This is a matter which must be inquired into fully."

Instructs Jury

Then the judge summoned the federal grand jury before the bench and charged them to attempt to find "substantive offenses" of the conspiracy charge, in which sixty-eight other persons were indicted with Capone.

District Attorney George E. Q. Johnson told the court he desired an early trial but doubted if he would be ready to present his case by September 8, less than six weeks away. Judge Wilkinson said he would let the trial date stand tenatively, but issued the order for a special venire of 100. If the district attorney's office can not be ready on the date specified, the court will give two weeks' notice to all parties of a change in date, Judke Wilkinson said.

Never before in the history of the federal court here, so far as could be recalled today, has there been such a charge as that which Judge Wilkinson delivered to the grand jury, under similar circumstances. It tended to reiterate the court's statement of yesterday that he would not be a party to any bargain, deal or agreement made between the district attorney's office and Capone's counsel.

Women's and Girls' Clubs Aided With County Fair Plans

Demonstration help to Four-H club teams preparatory to entering exhibits at the West Liberty fair, was furnished today by Mrs. Carl Rylander, home demonstration agent for the Farm Bureau at three meetings.

Mrs. Rylander met this morning with the Seventy-Six Sparklers club, and this afternoon with the New Era Favorites club. Her schedule for tonight calls for a meeting with the Bloomington Best women's club.

CLASSIFIED

CLASSIFIED RATES
8 pt. type.....2c a word
12 pt. type.....4c a word
Classified display.....50c per inch
7 time insertion.... 6 time rate
14 time insertion....12 time rate
21 time insertion....18 time rate
No ad accepted under 25c.
Read for Profit
Use for Results

Phone 2900 Today

CONTRACT RATES
Daily classified advertising brings results and costs little. Our low contract rates will interest you. Phone and we will call.
TRY IT AND SEE

FOR SALE

SMALL SAFE, ..17x20x29 high. Phone 641-W.

CRETORS Popcorn Wagon, small type, suitable for store or park. Used three months. Cost $475.00. $190.00 buys it. Address 1356 N. Seminary Street, Galesburg, Ill.

COUPE and Sedan bodies, new and used tires and auto parts for all makes of cars. Auto Salvage and R. Store, 208 W. 2nd St., Phone 318.

10-20 McCORMICK - DEERING tractor in good condition. Farmer's Supply Co.

USED MACHINES. 1 Deere 15-27 Tractor in good condition, 1 Fordson, 1 rebuilt McCormick-Deering 10-20, one 6-ft. Deere mower, 1 Deere spreader, 1 Little Genuis Tractor plow. Muscatine Implement Co.

FOR RENT

TWO UNFURNISHED ROOMS, partly modern, on 2nd floor, 813 Mulberry.

SIX ROOM house East New Hampshire street, partly modern with garage and garden. Phone 1157-M.

FIVE ROOM FLAT close in. Phone 658.

FIVE ROOM HOUSE and bath. Phone 371.

WANTED TO RENT

MODERN house, three bed rooms, garage. Walking distance of high school, by August 15. Box No. 21, Free Press.

ROOM AND BOARD

WANTED roomers and boarders, 414 Walnut street. Mrs. Walters.

JOBS WANTED

EXPERIENCED young man wants steady work on farm. Year around if possible. Box No. 22, Free Press.

WASHINGS and ironings wanted 1321 East 2nd Street., Phone 1833.

WANTED TO BUY

WANTED Steam Press. Must be cheap. Write or call Robert A. Hart.

FEEDING OATS wanted. Phone 326. A. H. Finley.

MISCELLANEOUS

FOR THE OLD Reliable Watkin's Extracts, Spices and Remedies, phone 2319-W, or call 1021 Newell avenue.

OLD AMERICAN Tell Lock Shingles, the thing to reroof with. For prices phone 2260-W. W. A. Leonard, Contractor.

TIME TO REPAIR that binder canvas. Bring it to J. Stellrecht's. Have all material.

PRINTING FOR YOU—All kinds at reasonable prices. Letterheads, envelopes, invoices, cards, sale bills, booklets, catalogues, wedding announcement cards, reception cards. All at prices that will astonish you. FREE PRESS OFFICE. Phone 2900

QUILTING PIECES — Assorted prints, fast colors; 4 pounds, $1.00, postpaid. Satisfaction guaranteed. L. M. Renner, Sheffield, Ill.

EAVES TROUGH and conductor pipe, roof repair. Phone 209-W. 220 Walnut. Aitken Sheet Metal.

ANNOUNCEMENTS

SPECIAL for short time only. Shelton and LeMur Permanent Waves. $4.00 or two for $7.00. Finger Waves 35c. Marcels 35c. Phone 1292, Susie Meyers Beauty Shop, 222 East 2nd street.

BRAUNWARTH HILL Nursery. Select Iris roots while blooming.

DANCE
At
Muscatine Home Society
Every Saturday Night
Music By
The Revelers
George Niebling

Auctioneer Kretschmar — Wilton Junction, Iowa.

AUTOMOBILES

BANKER AUTO CO.
$1.00 for $1.00 Value in Used Cars

IT'S POOR economy to save time by overlooking the Free Press Classified Section. Look it over each day and save dollars as well as minutes in getting what you want.

CARD OF THANKS

Gratefully acknowledging and thanking all of our friends for their kind expression of sympathy during our recent bereavement.

Mr. and Mrs. Henry Van Dorn, Son and Sweetheart.

LUCKHARDT IS EXONERATED IN PROBE OF FIRE

Commission Finds He Handled Ice Firm Fire All Right

(Continued from Page One)

water could be put upon the trucks, and the fireman answered that he was not getting paid for pulling slack.

The witness said he then secured the aid of another man to straighten out the hose and one of the firemen turned on the water. A few minutes later Luckhardt told the fireman to put the water on another part of the blaze.

Luckhardt, Fireman Argue

The fireman told Luckhardt that the water was needed on the trucks, the witness said. However, the assistant chief insisted that the water be placed on the other part of the fire, and the trucks were allowed to burn.

Upon being questioned by members of the commission, Mr. McLain said the trucks would not have had a mark upon them if the water had beep kept upon them and there was absolutely no value to the parts of the building upon which the water was thrown. He also said there was hardly any breeze but what wind there was was in a northern direction.

Naptha Car Nearby

A railroad car filled with naptha and gasoline was on the railroad tracks about 100 feet south east of the fire, he said.

Luckhardt, who spoke for almost ten minutes in his own behalf, said that when he arrived at the fire embers were being blown over the office of the ice company, and according to his opinion there was danger of the flames spreading to other buildings in the vicinity. The horse barn, especially, was in line with the fire, Mr. Luckhardt said.

He said he took the fireman, who was putting water on the trucks, where there was no fire, to play his stream on another part of the building which was rapidly burning.

Mr. Luckhardt declared the roof over the place where the trucks was stored had caved in and shortly after he arrived the side wall fell A box car was burned so badly it had to be condemned and the one in which the naptha was stored also caught fire, he said.

Would Do It Again

Mr. Luckhardt denied making the statement he was not paid for carrying hose and ended by saying he would fight the fire in the same manner if it was to be done over again.

Mr. Samuels declared members of the commission had visited the scene of the fire wthin the past few days and could find no marks on the horse barn caused by the flames. To this Mr. Luckhardt replied that was because he had played a stream of water on the fire in this vicinity.

J. J. Brown, chief of the fire department, said that when he arrived at the fire streams of water were were being played on all four sides of the blazing building. He said he had no criticism to offer, as he would have fought the fire in the same manner had he been in active charge. Chief Brown declared there was no chance to save the trucks.

The chief expressed indignation that the fire alarm was not turned sooner than it was, by employes of the ice company.

Votaw Charges Mistake

Mr. Votaw said he would not charge the fire department with inefficiency but it was his belief that a mistake had been made in the way the fire was fought. He said the fire did not come under the trucks, but from on top and was informed the night ice puller had asked that a stream of water be played on the trucks.

Mr. Shiflet said that a truck in the open garage was saved but that neither he nor any other employe of the ice company could reach the others because of the fire. When the second fire truck arrived at the scene, he said. a stream of water was placed on the company's trucks, but it was later taken off.

Luckhardt replied that during the entire time of the fire a stream of water was played within eight or ten feet of the trucks.

Shiflet said he and Louis Grimm reached the trucks before the fire but they were ordered away from them by firemen who said the roof was about to cave in.

Mr. Young corroborated the testimony of Luckhardt that a freight car had been so badly burned it had to be condemned and declared that the care of naptha could have caused considerable damage had it caught fire.

Louis Falhaber, a fireman, and Betzold testified the wind was blowing embers across Rose Lawn avenue.

Award Uniform Contract

Judging from both the cost and quality standards, the commission awarded the contract for furnishing uniforms for the police department, to the Sterneman clothing company. The uniforms, to consist of coat, vest and trousers, will cost each man $32.50. with the option of purchasing an extra pair of trousers for an additional one-third of the price of the suit.

The Sterneman clothing company will also furnish blouses at one for $1.45 or three for $4.15 and black ties for 50 cents each.

It was decided that the motorcycle officer would also wear blue, his uniform to be the same as other members of the department, with the exception of the trousers.

The men must be measured not later than August 4, and are expected to be in the new uniforms not nater than August 15, it was decided.

Bids were also submitted by the Glassgow tailors, V. E. Fuller of the Brooks clothiers and George Filble.

The next meeting of the commission will be during the early part of next wee. At this time it is probable a discussion of the rules and regulations governing both the police and fire departments, will be held.

EASY TO FILL JURIES NOW

DENVER —(INS)— The depression has been a big boon to W. T. Mayfield, Denver jury commissioner. No longer does he have to listen to an endless stream of trivial excuses when he is trying to get jurymen. Istead, the jury fee looks like a bit of easy money in these times and most men selected for jury duty are more than willing to serve.

COLONIAL CAFE MAY BE CLOSED

Padlock Proceedings Hinted Following Raid Today

For the third time in six months, the Colonial cafe, 113 Sycamore street, was raided shortly after 11 o'clock this morning by three federal officers who arrested E. C. Bersch and F. M. Bower, on charges of maintaining a liquor nuisance. W. Cooper, one of the raiding oficers, stated that padlock proceedings would probably be brought against the place as the result of the three raids.

The officers reported finding two gallons of moonshine and nearly one quart of alcohol, which was seized. The moonshine, they said, was in a dump under the bar and the alcohol was found in a coffee pot.

Bersch and Bowers were ordered by the officers to appear at 10 a. m. Saturday before United States Commissioner Bush in Davenport.

It is alleged that liquor was found on the some premises during the two other raids.

STICK-UP WOMEN LOOT A STORE

CHICAGO—(INS)—Three stick-up women, one old enough to be a grandmother, with white hair and a cultured accent, robbed a dress shop of a $1,500 fur coat and a purse containing $27.

The one who handled the gun, described as a "peroxide blonde about 45" told the clerk: "now listen, dearie. Don't pull any fake faints, and keep your mouth shut. This is a stickup and we mean business. I'll fill you full of lead if you don't follow orders get into the basement and make it snappy."

Wilton Man Says Spouse Deserted, Asks for Divorce

Harry F. Ayres of Wilton Junction filed action in the district court today for a divorce from Lenora Ayres on grounds of desertion.

The petition, filed by Attorney F. A. Martin, states that the couple married July 12, 1928, at Neosho, Mo., and that shortly after their arrival at Wilton Junction, Mrs. Ayres left her husband and took her belongings back to Missouri.

After winning 12 out of 13 the San Antonio club dropped the next six.

MOTORCYCLE COP KILLED IN CRASH

CARLISLE, Ind. —(INS)— State Patrolman Albert E. Tarwater, 40, of Bicknell, Ind., drove his motorcycle from a side road onto U. S. highway No. 41, three miles south of here today, right between two speeding automobiles, was hit by the second machine and killed.

The driver of the car that struck the motorcycle was W. A. Phillips of 554 North 13th street, East St. Louis, Illinois.

Phillips was detained for the inquest but the verdict probably will be that it was an unavoidable accident.

Patrolman Tarwater did not see the second car it was believed.

Rev. Schwartz to Preach at Church Services Sunday

The Rev. Benjamin F. Schwartz of the First Methodist church, will deliver the sermon at the union protestant church meeting in Weed park Sunday evening. Devotionals will be in charge of the Rev. Karl M. Jeschke of the Evangelical Protestant church and the Rev. R. W. Merrifield of the First Congregational church, will lead the song service.

Services are held in the park between the hours of 7 and 8 p. m.

Warren Giles, president of the Rochester club, names Don Brennan of Newark as the best big league pitching prospect in the International this year.

Men's New Sport
OXFORDS
On Sale Tomorrow at
$3.69
WILSON SHOE STORE

FARMERS -- CITY FOLKS
All Day Picnic
Sunday, Aug. 2nd
AT
Henry Walker Park
Near River Junction
Norman Baker Speaks at 2 P. M.
Everybody Welcome

THE IOWA DEPARTMENT STORE
Must Be a Good Place to Trade.
"ROLLINS" PURE SILK HOSE
50c Pair

Varnish
Your floors with
Waterspar
Hahn Paint and Varnish Co.

SHOES
We Are Closing Out Our Entire Line of SHOES
For Men
At Rock Bottom Prices
See Us for Fine Shoe Repairing
Work done while you wait.
Goodyear Shoe Repair
311 EAST SECOND ST.

Extra Good
When Pasteurized
Pasteurizing makes your milk so much more tasty and flavory.
Pasteurizing also prolongs the sweetness of your milk, keeping it pure and fresh.
You just can't drink too much of it. Build strength in old and young alike.
Delivered Icy Cold in Time for Breakfast.
PURE MILK CO.
411 Sycamore Phone 418

Announcement Extraordinary

$300

Added Gold Award By the Free Press

In Gold As an Extra Special Award

A Wonderful Opportunity for New Candidates and Late Starters

All Candidates Start Even for Extra

$300

Gold Award Today

WHAT IT MEANS

You can earn this fine new award of $300 in gold and at the same time increase your standing toward securing one of the big motor cars or other cash awards. This special offer is of vital importance to every candidate. It marks an important epoch in a campaign already famous throughout the territory of which Muscatine is the hub. This is your opportunity to secure thousands and thousands of votes with which to secure one of the original motor cars or cash awards and at the same time emerge with an added award of THREE HUNDRED DOLLARS IN GOLD.

This special offer closes Saturday night, August 22nd, at the close of the campaign.

AN ADDED AWARD OF

$300

WILL BE GIVEN TO THE ONE WHO SECURES THE GREATEST NUMBER OF POINTS IN SUBSCRIPTIONS BETWEEN NOW AND

SATURDAY NIGHT

AUGUST 22nd

NOMINATION COUPON

Good for 5,000 Votes !!!

NOMINATION COUPON IN THE MIDWEST FREE PRESS
"EVERYBODY WINS" CAMPAIGN

Date Entered ______________________

I hereby enter and cast 5,000 votes for (Miss, Mr. or Mrs.)

____

Address ______________________ Phone __________

as a candidate in the Midwest Free Press "Everybody Wins" Prize distribution.
NOTE.—Only one Nomination Coupon accepted for each candidate nominated.

HERE'S HOW

This special award of $300 in GOLD will be given to the candidate who turns in the greatest number of POINTS in subscription from today until Saturday night, August 22nd, the close of the campaign. All subscriptions will count points according to the following schedule:

SECOND PERIOD

July 28th to August 8th

New Subscriptions		Old Subscriptions	
1 year	60 Points	1 year	12 Points
2 years	120 Points	2 years	24 Points
3 years	180 Points	3 years	36 Points
4 years	240 Points	4 years	48 Points
5 years	300 Points	5 years	60 Points
6 years	360 Points	6 years	72 Points

THIRD PERIOD

August 9th to August 15th

New Subscriptions		Old Subscriptions	
1 year	30 Points	1 year	6 Points
2 years	60 Points	2 years	12 Points
3 years	90 Points	3 years	18 Points
4 years	120 Points	4 years	24 Points
5 years	150 Points	5 years	30 Points
6 years	180 Points	6 years	36 Points

FOURTH PERIOD

August 15th to August 22nd

1 year	3 Points	4 years	12 Points
2 years	6 Points	5 years	15 Points
3 years	9 Points	6 years	18 Points

This gives all candidates a two-fold opportunity during the remaining periods; the opportunity of piling up a big vote total on the regular vote schedule to apply on the original motor cars or cash awards also of securing POINTS on subscriptions in the race for the EXTRA PRIZE of $300 in Gold. New Candidates Enter Now—Late Starters Get Busy at Once—This Is Your Opportunity.

ALL CANDIDATES START ON EVEN BASIS FOR $300 PRIZE REGARDLESS OF VOTE STANDING

DISTRICT NO. 1

DISTRICT NO. 1—Will include all of the participants who reside within the city limits of Muscatine. At least one, possibly two of the Grand Prizes, and as many cash awards as there are active candidates must be awarded in this district. Following is a list of all votes cast for publication:

Miss Lillian Carter	3,269,900
Mrs. James Roy Church	107,100
Mrs. Grace Clay	31,000
Mrs. Mark Coyner	1,167,700
F. Denison	3,059,500
W. L. Fridley	159,600
Miss Nana Foley	3,451,700
Mrs. Clifford Freyermuth	69,000
Mrs. Isabel Gerber	3,439,900
E. H. Gobble	467,500
Mrs. Fred Havemann	1,173,700
Alice C. Hermann	109,900
Mrs. Effie L. McElroy	121,900
Mrs. Alice H. Mucha	107,500
Miss Jennie Shellabarger	111,700
Mrs. George Shewe	321,700
Miss Stella Thede	3,453,900
Mrs. Bessie Weber	3,447,500

DISTRICT NO. 2

DISTRICT NO. 2—Will include all of the participants who reside outside the city limits of Muscatine and EAST of the Cedar River to Moscow, thence from Moscow east of the C. R. I. & P. Railroad to the city limits of Muscatine on the north, thence east of the Mississippi River from Muscatine south. At least one, possibly two of the Grand Prizes, and as many cash awards as there are active candidates must be awarded in this district. Following is a list of all votes cast for publication:

Mrs. W. R. Curtis	3,443,500
Austin Ford	3,427,300
Edward Fisher	967,500
Miss Leota Feddersen	3,421,700
Mrs, Fred C. Hofer	1,137,500
Harry H. Handorf	901,300
Mrs. August E. Kunde	3,433,900
Mrs. Belle Lyle	367,500
John Martin	59,400
Erwin Niermeyer	3,419,900
Myrle Miller	687,300
J. H. Soehren	3,437,700
Miss Dorothy Schwitzer	3,415,500
Frank D. Townsend	111,700
Mrs. Stella Bonds	107,300
Mrs. Fred Busch	1,421,700
Mrs. Winnifred Martens	5,000
Heinrich Petesen	3,451,900
Mrs. J. W. Lund	3,169,500
Miss Erma Butterbrodt	1,111,700
Miss Pauline Gerber	3,455,700
Mrs. Lillian Eis	61,300
Miss Luellen Jurgens	1,167,500

DISTRICT NO. 3

DISTRICT NO. 3—Will include all of the participants who reside outside of the city limits of Muscatine and WEST of the Cedar River to Moscow, thence from Moscow west of the C. R. I. & P. Railroad to the city limits of Muscatine on the north, thence west of the Mississippi River from Muscatine south. At least one, possibly two of the Grand Prizes, and as many cash awards as there are active candidates must be awarded in this district. Following is a list of all votes cast for publication:

Delbert Arnold	3,451,900
Mrs. L. Brassou	3,431,700
F. North	3,427,500
G. W. Dunphy	3,467,000
Gordon N. Engstrom	21,100
Miss Erma Hall	3,453,700
Vern Jones	1,147,900
Wilmer Meek	1,269,500
Mrs. Alice Milton	121,900
Melbourne Quelle	3,443,500
Mrs. Thomas Sims	3,121,700
Miss Dorothy Snare	567,300
Miss Gladys Schmidt	921,500
Mrs. Elmer Tonne	57,300
Fredrick H. Voigtmann	5,000
Miss Selma Odegard	105,700
Geo. Gauger	953,300
C. N. Bridges	59,300
Mrs. Grace Strose	221,900
Mrs. Orba McChurch	267,300
Miss Dee Hughes	3,437,900
Mrs. Arthur Mitchell	5,000
J. B. Leffler	2,593,000
Francis J. Biedermann	351,700